

JULIUS CAMPBELL

FILED  
GREENVILLE CO. S. C.  
MAR 30 4 25 PM 1966  
OLLIE W. MATH

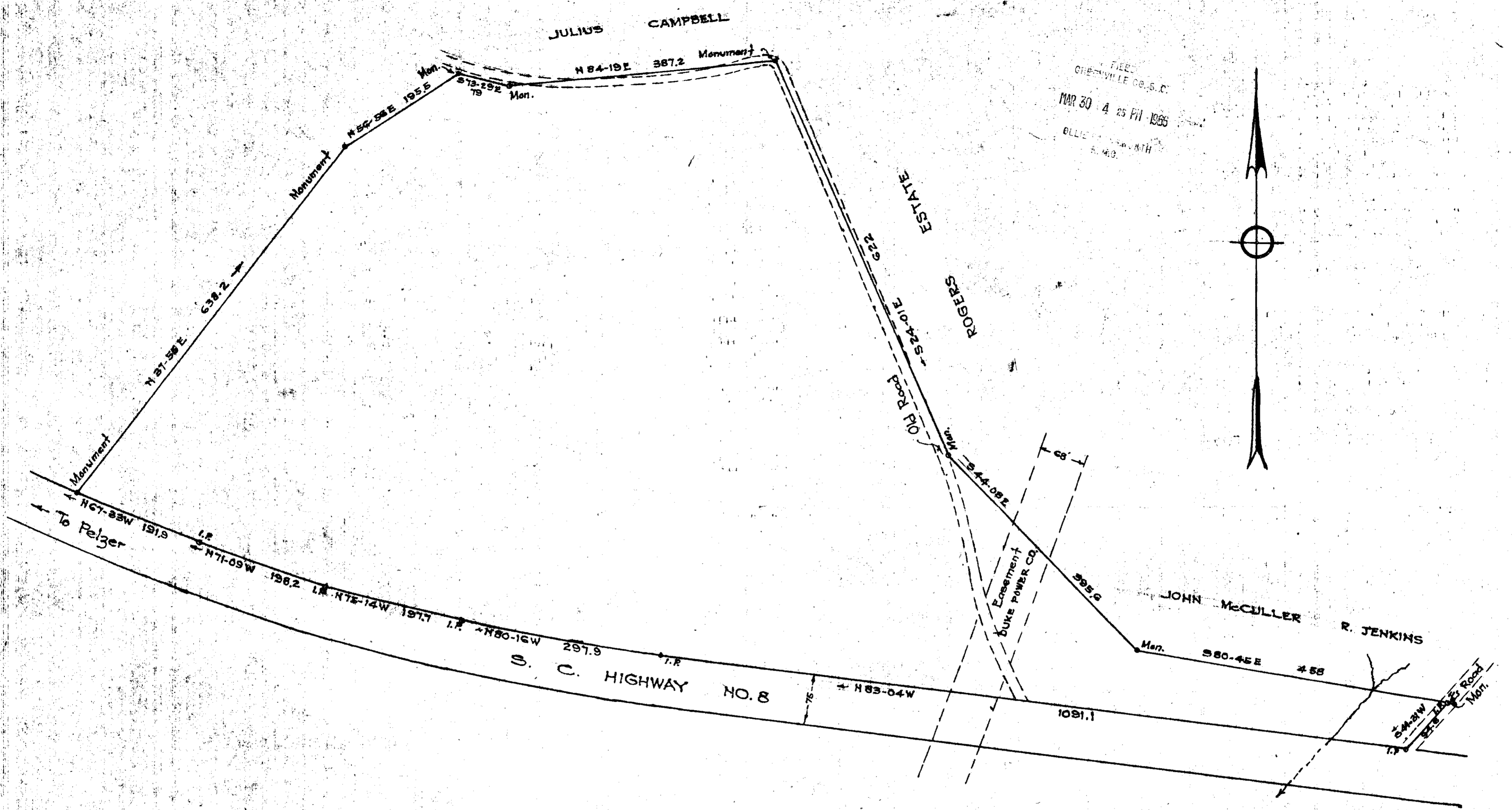

OCT 14 1965

THE KENDALL COMPANY  
Cotton Mills Division  
PELZER PLANTS Charlotte N.C.

Scale 1"=100'	R.E.D.	J.D.C.		
	G-1-61	G-1-61		
	Drawn	Checked		

Farm Area  
Greenville, S.C.  
S.C. Highway No. 8

	PVCP-135
--	----------

DALTON & NEVES  
GREENVILLE S. C.

28059  
MAR 30 1966

2.50  
BBB-177

Total Acres 20.16

28059 Filed This 30 day of March 1966  
And Recorded in Vol. BBB Page 177 at 11:25 PM  
Register Mesne Conveyance Greenville County, S. C.