

- FARMINGTON ACRES -

- FARMINGTON ACRES -

- WHITE HORSE HEIGHTS -

- WHITE HORSE HTS. -

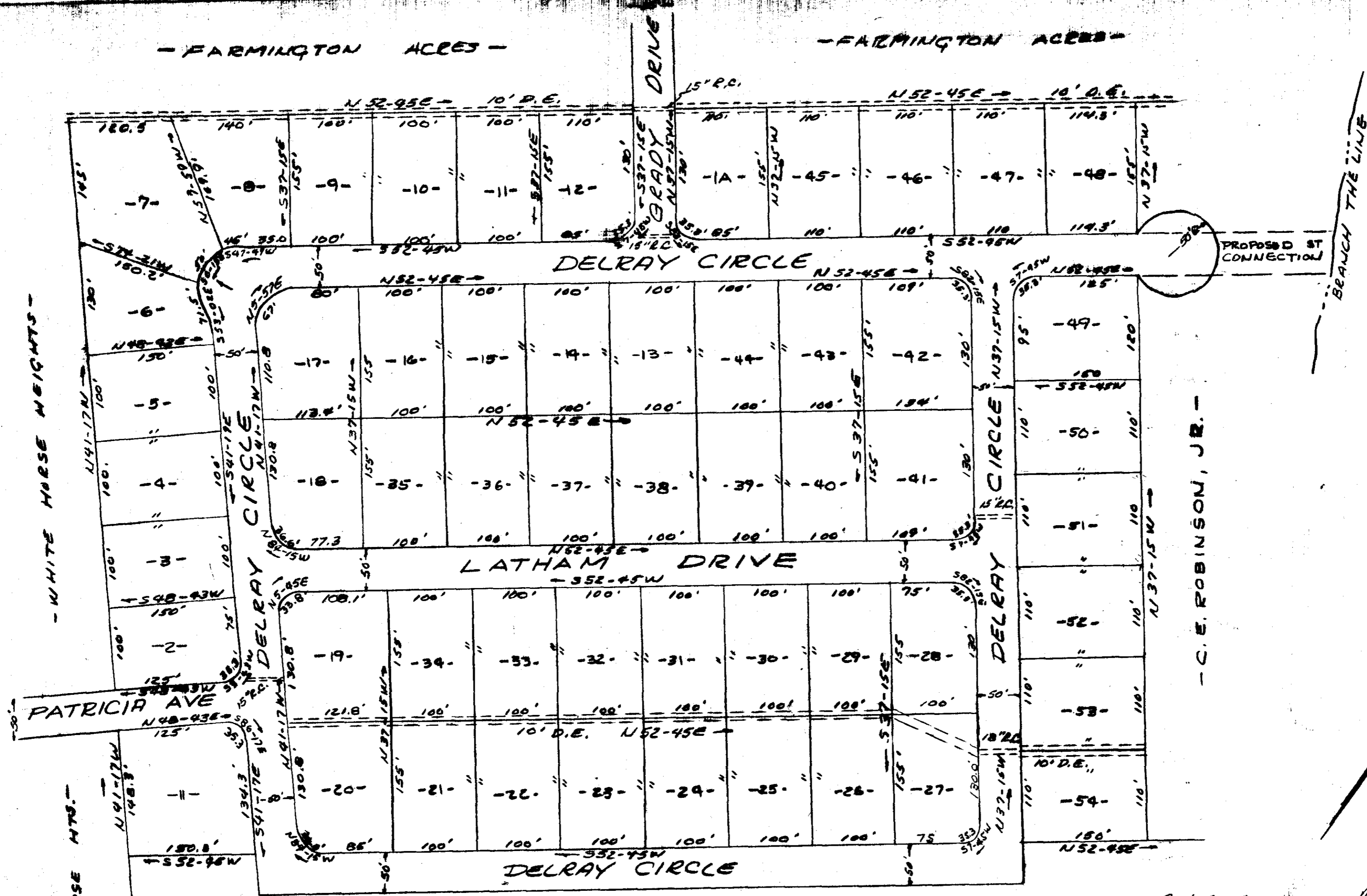

FILED
 GREENVILLE CO., S.C.
 SEP 2 1 44 PM 1955
 OLIVE H. WORTH
 CLERK

SEP 2 1955

7210

- J. E. MEANS, SR. -

D & T Commission Approval 8/9/65
FINAL PLAN APPROVED
 GREENVILLE CITY PLANNING & ZONING COMMISSION
 DATE *8-31-65* BY *JCB Bates*
 SECRETARY OF COMMISSION

FINAL PLAT
 SECTION 2
Farmington Acres

NEAR GREENVILLE, S.C.
 SCALE 1"=100' 21 JULY 1965

CAROLINA ENGINEERING & SURVEYING CO.
 BBB-169 2.50 GREENVILLE, S.C.

I HEREBY CERTIFY THAT THE ABOVE IS A CORRECT SURVEY OF THE PROPERTY AND SUBDIVISION SHOWN HEREON:
R. B. Bruce
 R. L. S. No. 1952

I HEREBY CERTIFY THAT I AM THE OWNER OF THE PROPERTY SHOWN ON THIS PLAT AND DO APPROVE OF THE SUBDIVISION THEREON AS SHOWN:
C. E. Robinson, Jr.
 OWNER

7210 Filed This *2* day of *SEP*, 19*65*
 And Recorded in Vol. *BBB* Page *109* at *1:44* P.M.
Edna Sawyer
 Register Mesne Conveyance Greenville County, S. C.