

FILED  
 GREENVILLE CO. S.C.  
 APR 1 4 49 PM 1966  
 OLLIE B. WORTH  
 R.M.S.

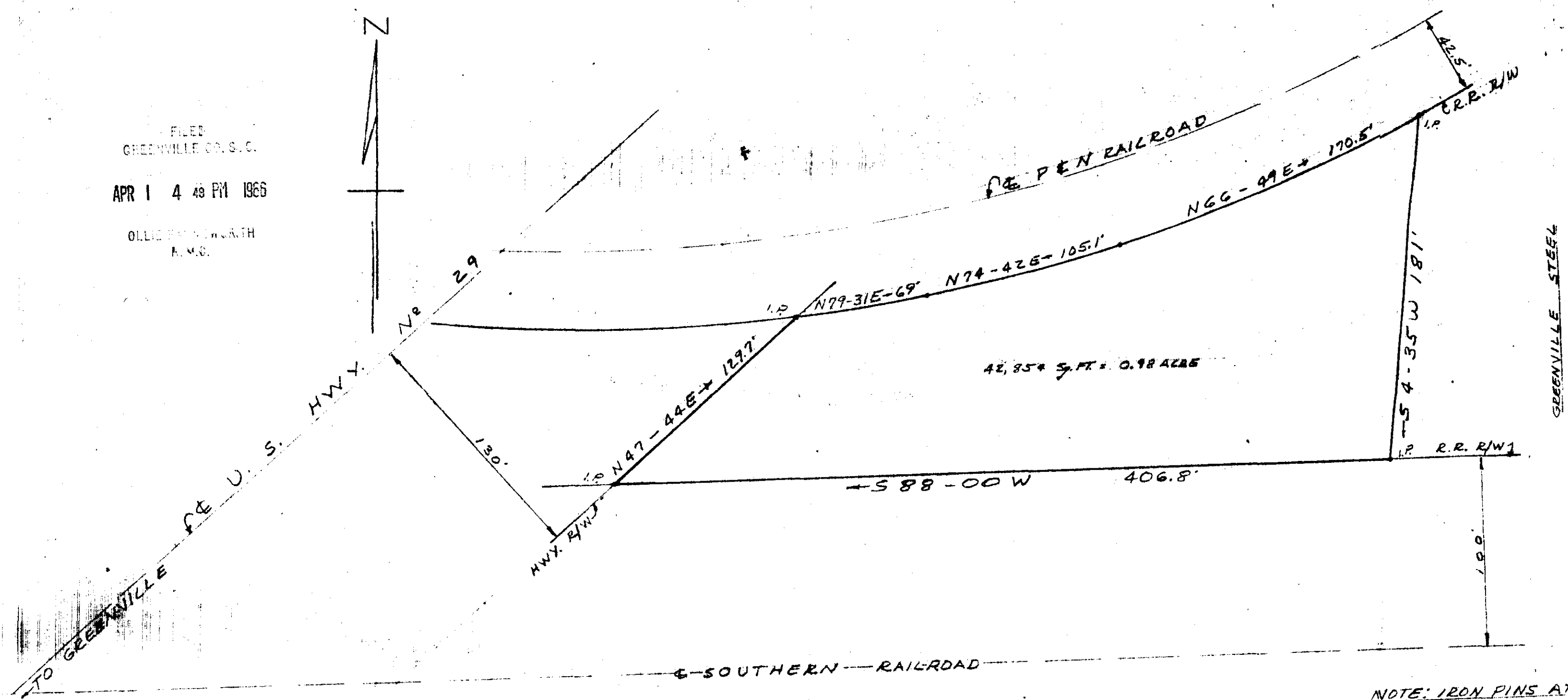

PROPERTY OF  
GREENVILLE STEEL & FOUNDRY CO.  
 NEAR GREENVILLE, S.C.  
 MARCH 10, 1966 SCALE 1"=50'

NOTE: IRON PINS AT  
 CORNERS NOTED I.P.

SURVEYED BY: H.C. Clarkson J.  
SCPLS. NO 2589

28241 2.00  
 APR 1 1966 BBB-150

28241 Filed This 1 day of April 1966  
 And Recorded in Vol. BBB-150 at 11:18 AM  
 Register Mesne Conveyance Greenville County, S.C.