

147

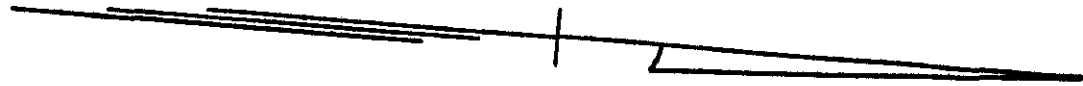

LOUERS

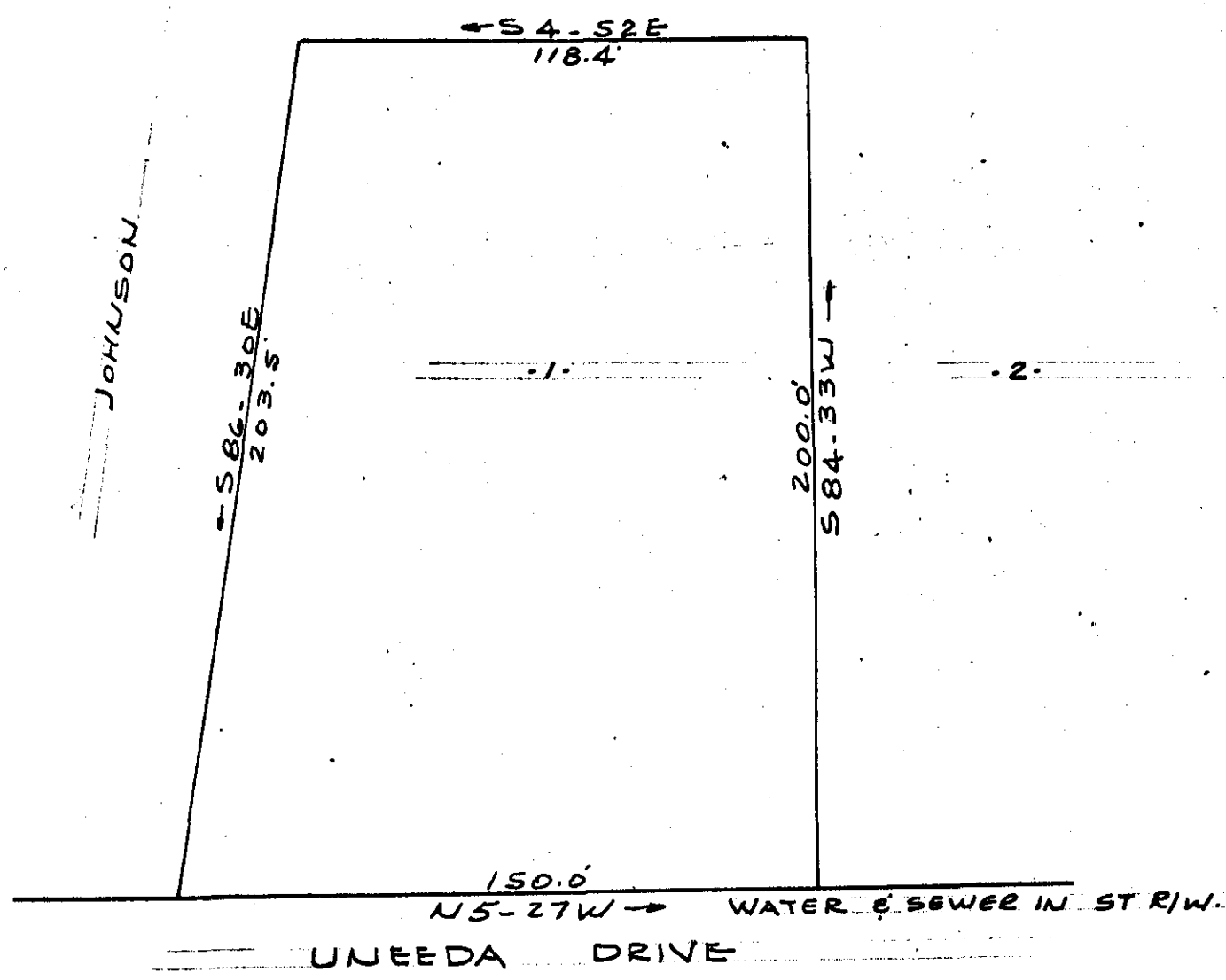

PROPERTY OF
ROBERT FORTSON & ESTHER S. FORTSON
 NEAR GREENVILLE, S.C.

SCALE 1" = 40' 16 FEB 1966

S.C.C.R. Filed This 24 day of Feb. 1966
 And Recorded in Vol. B13B Page 147
 Register Mesne Conveyance Greenville County, S.C.

24690

FEB 24 1966

B13B-147

DRAWN BY:

CAROLINA ENGINEERING & SURVEYING CO.
 GREENVILLE, S.C.

50¢