

FILED
GREENVILLE CO. S.C.
NOV 23 10 58 AM 1965
OLLIE EDWARDS
R.M.D.

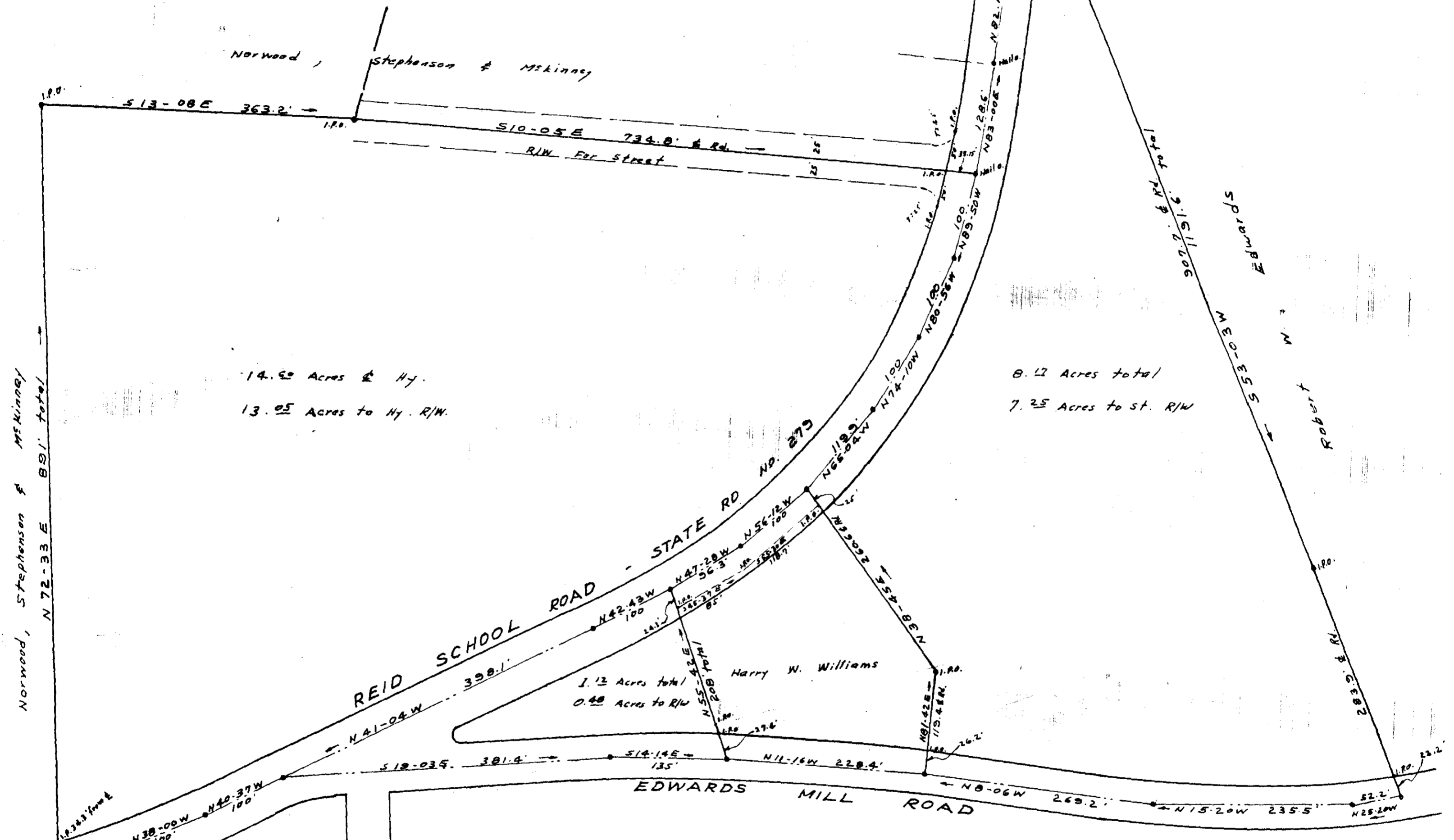
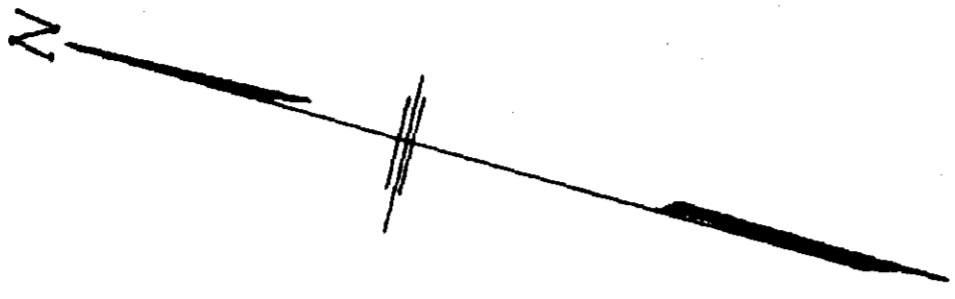

PROPERTY OF
MRS. VELMA M. TAYLOR
 NEAR GREENVILLE S.C.
 SCALE 1"=100'
 SEPT, 1964

BBB-141

C.O. Riddle - Reg. L.S. #1397

15575 Filed This 23 day of Nov. 1965
 And Recorded in Vol. BBB Page 141 at 10:58 AM.
 Ollie Edwards
 Register Mesme Conveyance Greenville County, S. C.