

PROPERTY OF
W. PALMER DILLARD.

OCT 8 1965

11108

Located near Taylors.

CHICK SPRINGS TOWNSHIP GREENVILLE COUNTY,
SOUTH CAROLINA.

SCALE: 1" = 100 FEET

JAN. 16, 1961.

2.00 tract surveyed Jan 12, 1961.

John A. Simmons - Reg. Surveyor #2212
SREER, S.C.

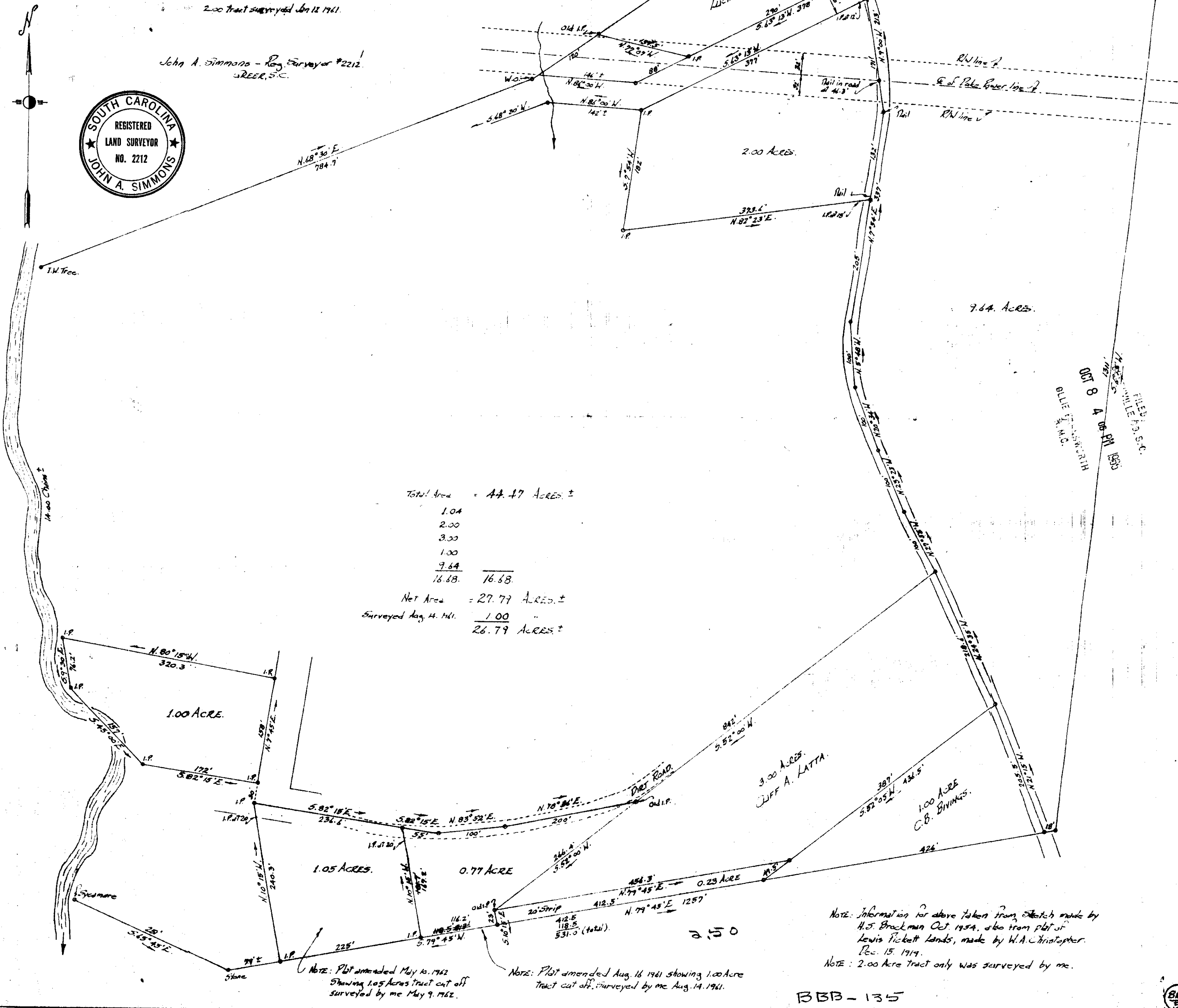

Total Area = 44.47 Acres ±

1.04	
2.00	
3.00	
1.00	
9.64	
16.68	16.68

Net Area = 27.79 Acres ±

Surveyed Aug. 4, 1961	1.00	
	26.79	Acres ±

NOTE: Plot amended May 10, 1962
Showing 1.05 Acres tract cut off
surveyed by me May 9, 1962.

NOTE: Plot amended Aug. 16, 1961 showing 1.00 Acre
Tract cut off, surveyed by me Aug. 14, 1961.

NOTE: Information for above taken from sketch made by
H.S. Brockman Oct. 1954, also from plot of
Lewis Pickett lands, made by W.A. Christopher
Dec. 15, 1919.
NOTE: 2.00 Acre tract only was surveyed by me.

BBB-135

11108 Filed This 8 day of Oct 19 65
And Recorded in Vol. BBB Page 135 at 11:05 PM
John A. Simmons
Register Mesne Conveyance Greenville County, S. C.

FILED
 OCT 8 4 00 PM 1965
 JOHN A. SIMMONS
 SREER, S.C.

