

FILED
GREENVILLE CO. S.C.
AUG 27 12 08 PM 1965
OLLIE THOMPSON
R.M.C.

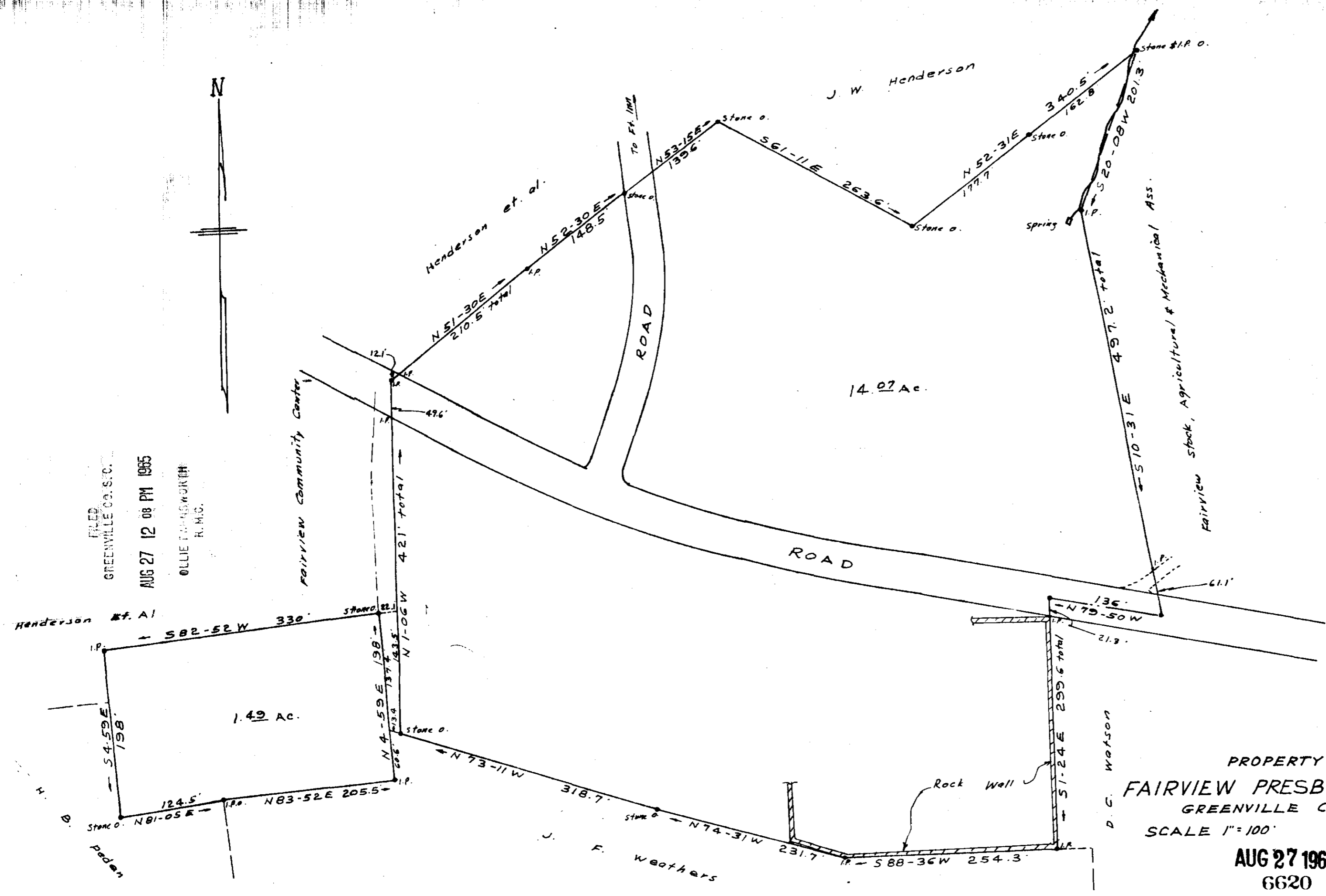

PROPERTY OF
FAIRVIEW PRESBYTERIAN CHURCH
 GREENVILLE COUNTY S.C.
 SCALE 1"=100' JUNE 1964

AUG 27 1965
 6620

BBB-12.3 = 1.25

C.D. Riddle - Reg. L.S. #1347

6620 Filed This 27 day of Aug 1965
 W. S. Riddle
 And Recorded in Vol. 1313 Page 123 at
 Ollie Thompson
 Register Meane Conveyance Greenville County, S.C.