

D. L. CUNNINGHAM

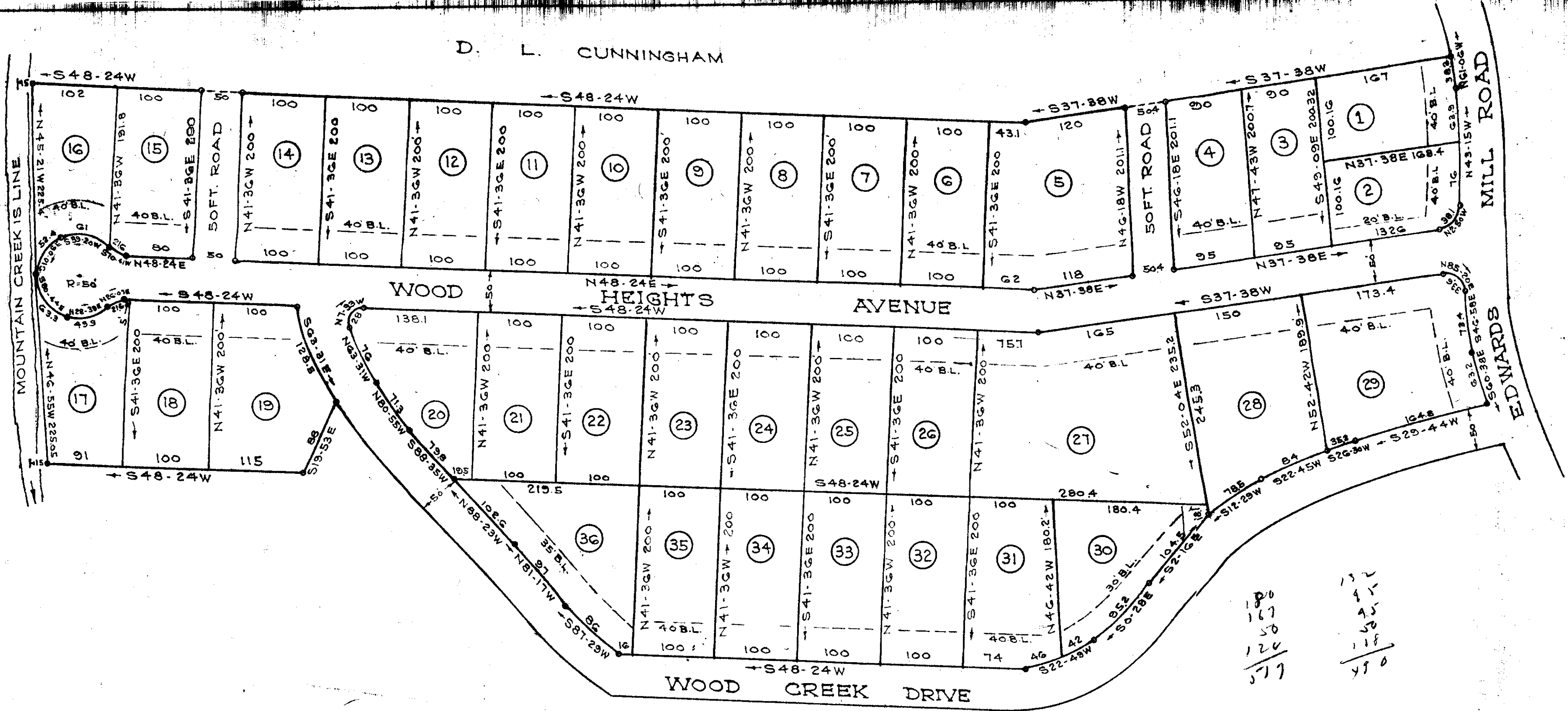

PROPERTY OF
 MACK A. ASHMORE
 RUSSELL C. ASHMORE

SECT. NO. 3
 EDWARDS FOREST
 GREENVILLE CO. S. C.
 Scale 1" = 100' April 1965

MAY 31 1965
 33403

DALTON & NEVES, ENGINEERS

NOTE Iron Pins at all Corners
 5 FT. Reserved along all side & rear
 Lot lines for Utilities & Drainage

FILED
 GREENVILLE CO. S. C.
 MAY 31 10 35 AM 1965
 ALLE F. FARMWORTH
 R. M. G.

F. B. 360

33403 Filed This 31 day of May 19 65
 And Recorded in Vol. BBB Page 99 at M
 Register Meigs Conveyance Greenville County, S. C.