

FILED
GREENVILLE, S.C.
OCT 19 2 36 PM 1965
GLUE IN NORTH

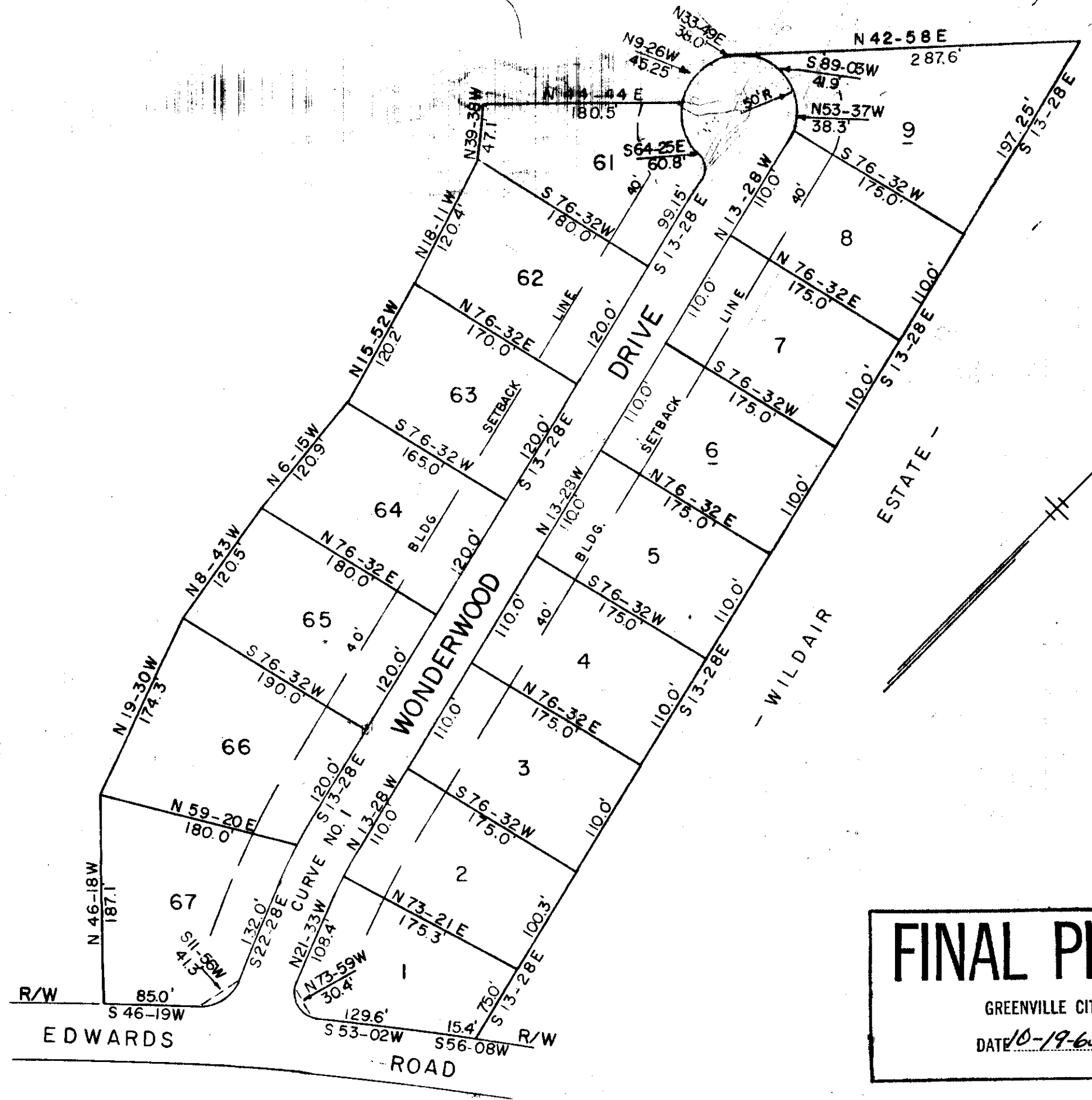

CURVE DATA
CURVE NO. 1 - RADIUS 350.0'

FINAL PLAN APPROVED
GREENVILLE CITY PLANNING & ZONING COMMISSION
DATE 10-19-65 BY *J.C.B. Bates*
SECRETARY OF COMMISSION

OCT 19 1965
12024

THIS IS TO CERTIFY THAT I AM THE OWNER
OF THIS PROPERTY AND APPROVE OF THE
SUBDIVISION AS SHOWN HEREON.

750 W.R. Leslie
BBB-92

I CERTIFY THE ABOVE SURVEY IS CORRECT.
Augustus P. Bouché
REG. ENGR. NO. 962

PIEDMONT ENGINEERS & ARCHITECTS
GREENVILLE, S. C.

PORTION OF
WILDAIRE ESTATES III
GREENVILLE, SOUTH CAROLINA
SCALE 1" = 100' APRIL 27, 1965
REV. OCT, 1965

1964 Filed This 19 day of Oct. 19 65
And Recorded in Vol. B.B.B. Page 92 at 3:36 P.M.
Edwards
Register Maria Conveyance Greenville County, S. C.