

MAY 25 1965

89

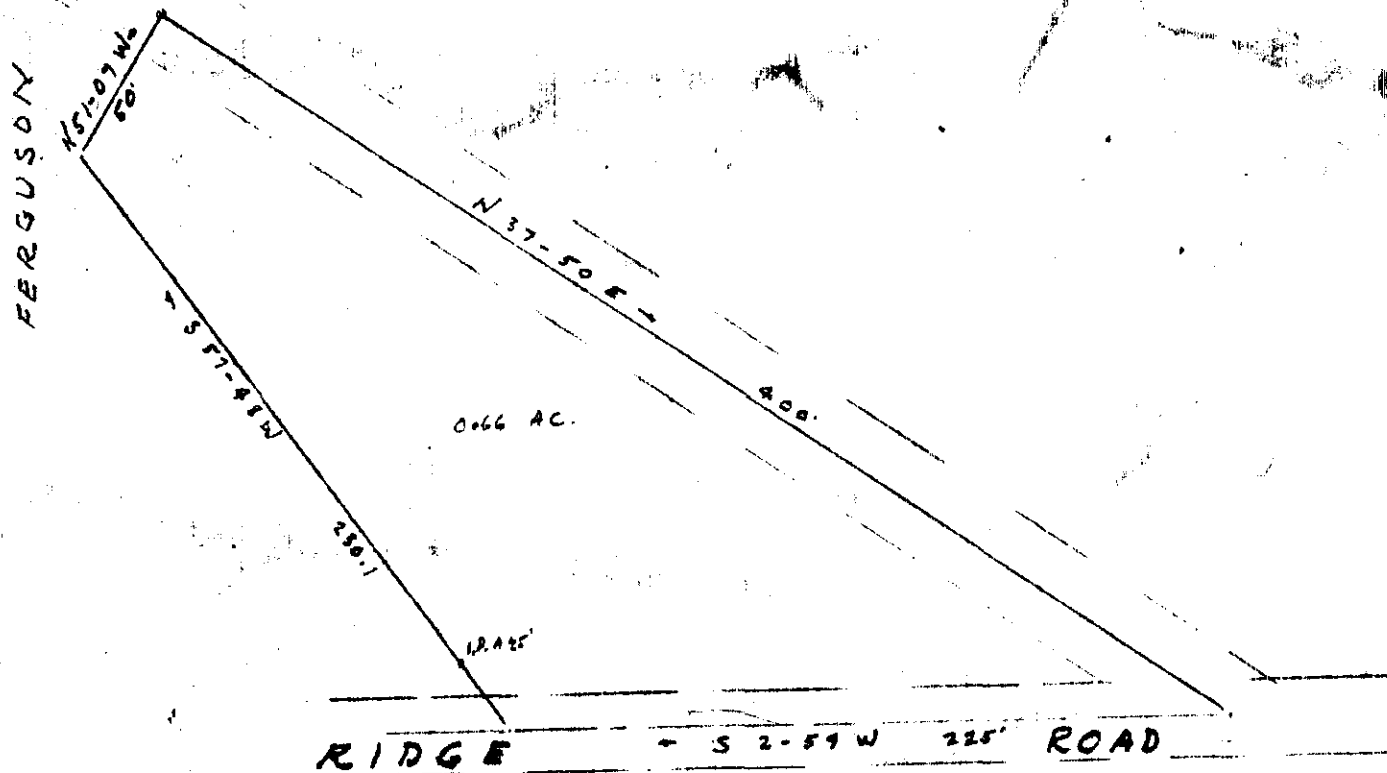

THE LOT SHOWN ABOVE, CUT FROM THE
 O.C. FERGUSON PROPERTY
 FOR
 TRUMAN FOSTER & LOUISE FOSTER
 NEAR GREENVILLE S.C.
 SCALE 1"=60' MAY 17, 1965

32951

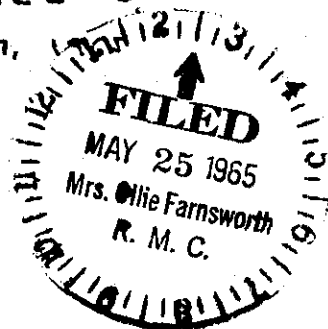

50¢
 SURVEYED BY: H.C. Clark
 SCRLS N° 2589

32951 Filed This 25 Day of May 19 65

And Recorded in Vol. B.B.B. Page 89 at M

Ollie Farnsworth

Register Mesne Conveyance Greenville County, S. C.