

FILED
GREENVILLE CO. S. C.

JAN 8 9 57 AM 1965

OLLIE FANNINGWORTH
R. M. C.

PLA 44A-47

PLAT III-157

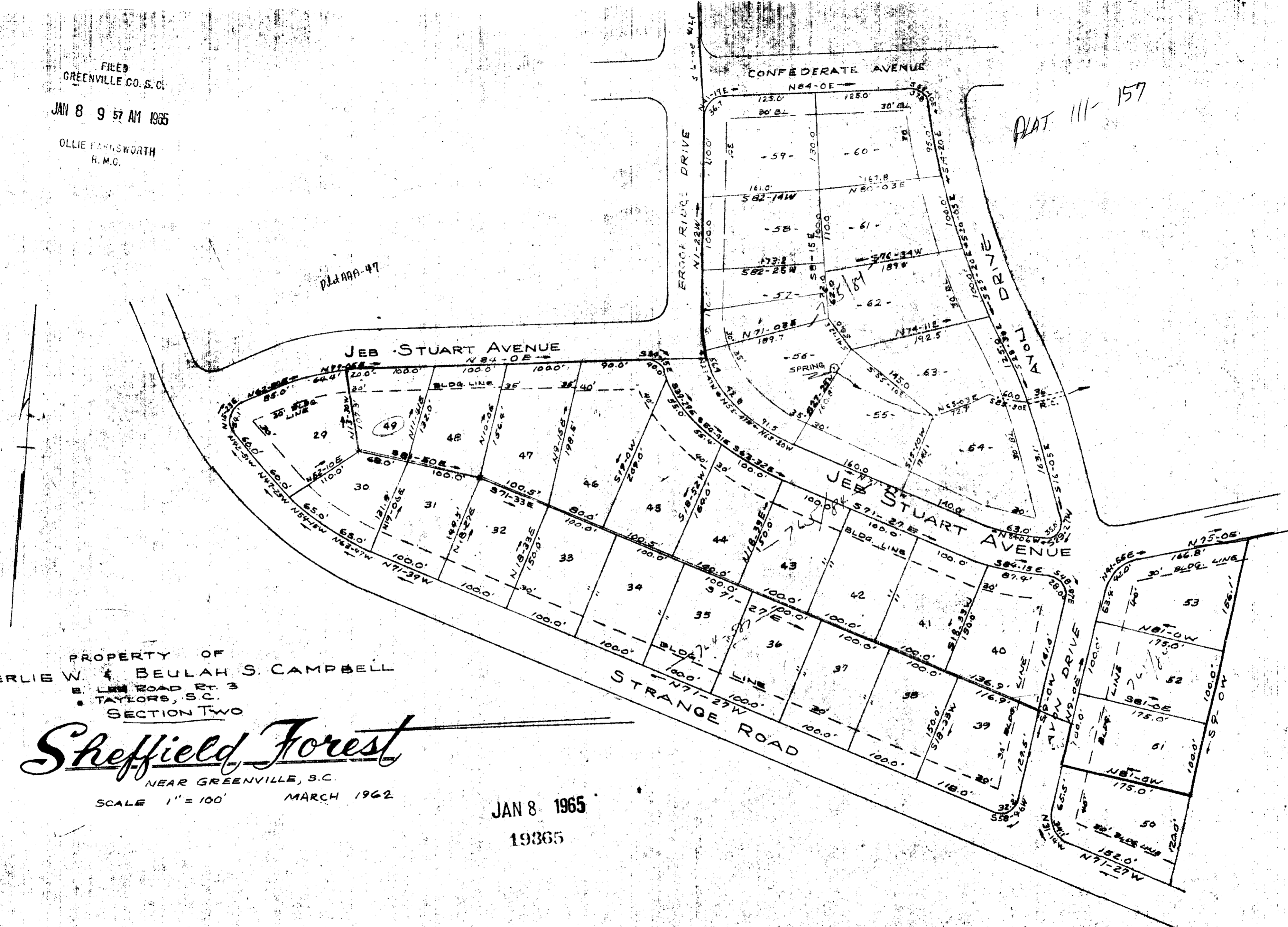

PROPERTY OF
 VERLIE W. & BELLAH S. CAMPBELL
 B. L. ROAD RT. 3
 TAYLORS, S. C.
 SECTION TWO

Sheffield Forest

NEAR GREENVILLE, S. C.
 SCALE 1" = 100' MARCH 1962

JAN 8 1965
 19365

CAROLINA ENGINEERING & SURVEYING CO.
 GREENVILLE, S. C.

19365 Filed This 8 day of JAN 19 1965
 And Recorded in Vol. 19365 Page 61 at
 the Office of the Register of Deeds
 Greenville County, S. C.

7.50

BBB-61