

57

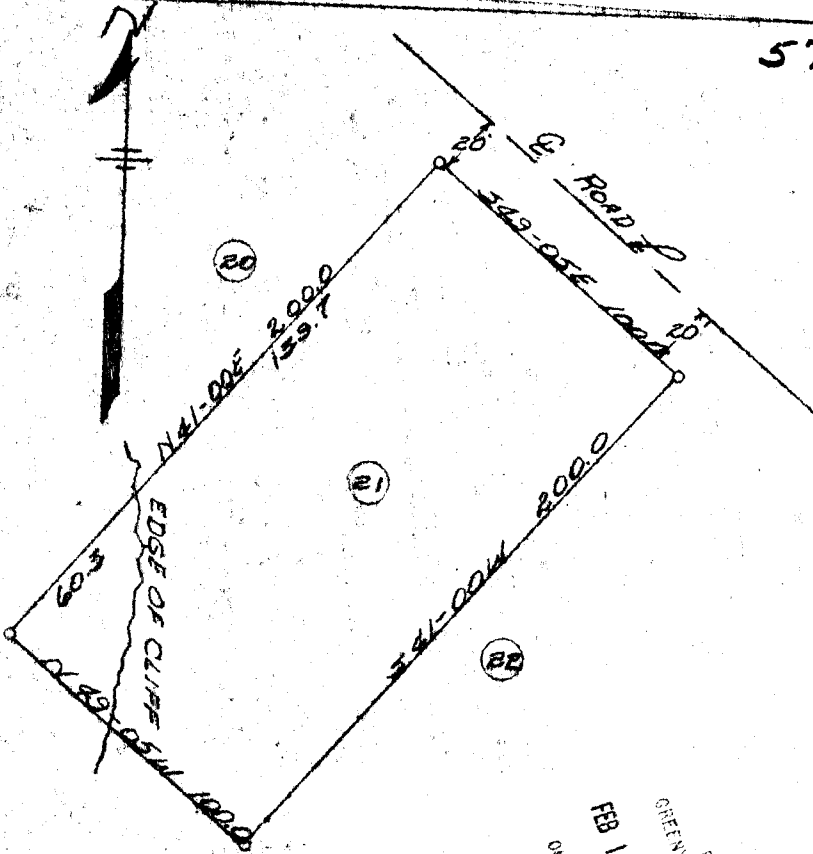

Property  
of

State of South Carolina  
County of Greenville

The above plat represents Lot No. 21, Section 7B, Area 1, Caesar's Head Company.

Scale: 1" = 40'

30 December 1964

Surveyed by:

*T. Craig Keith*  
 T. Craig Keith, LS  
 Reg. No. 1712

FEB 1 1965  
 21521

BBB-57

FILED  
 GREENVILLE CO. S. C.  
 FEB 1 11 16 AM 1965  
 OLLIE J. BARNWORTH  
 R. M. C.

509

21521 Filed This 1 day of Feb. 1965  
 And Recorded in Vol. BBB Page 57 at 11:16 A.M.  
 Register Mesne Conveyance Greenville County, S. C.