

CURVE DATA			
NO	DELTA	TAN	RAD.
INSIDE 1	51-30	130	269.54
OUTSIDE 2	46-48	160	369.77
INSIDE 3	20-30	80	442.8
" 4	64-00	250	400.1
OUTSIDE 5	25-32	50	230.85
INSIDE 6	24-32	50.9	234.1

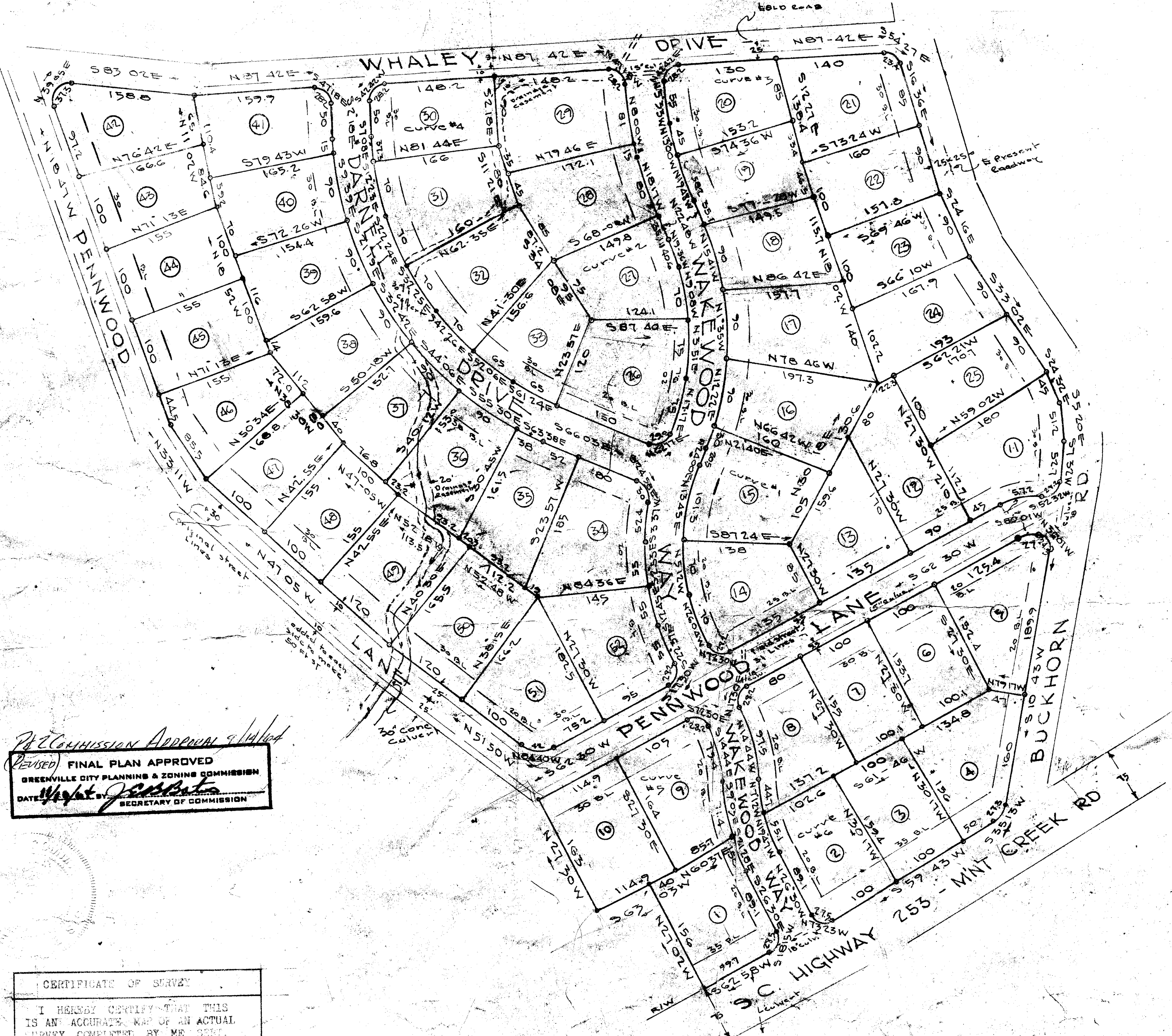

Commission Approved & Sealed
FINAL PLAN APPROVED
 GREENVILLE CITY PLANNING & ZONING COMMISSION
 DATE: *Sept 10 1964*
 SECRETARY OF COMMISSION

GREENVILLE, S.C.
 NOV 10 11 22 AM 1964
 CLIFF F. HATHORN
 REGISTERED CIVIL ENGINEER

CERTIFICATE OF SURVEY
 I HEREBY CERTIFY THAT THIS IS AN ACCURATE MAP OF AN ACTUAL SURVEY COMPLETED BY ME SEPT. 1964.
 Registered Engineer S.C. 1144

 REGISTERED ENGINEER S.C. 1144

CERTIFICATE OF OWNER
 I HEREBY CERTIFY THAT I AM THE OWNER OF PROPERTY SHOWN ON THIS MAP AND DO APPROVE OF THE SUBDIVISION THEREOF AS SHOWN.
 ADDRESS: _____
 DATE: SEPTEMBER 1964

DEVELOPED BY
EUGENE RACKLEY
 GREENVILLE, S.C.

IMPERIAL HILLS

GREENVILLE, S.C.

SCALE 1"=100' AUGUST 1964

NOV 10 1964
 13839

3.50
 BRB-35

C.C. JONES - CIVIL ENGINEER

13839 Filed This 10 day of Nov. 1964
 And Recorded in Vol. B.B. Page 35 at _____
 Register Mesne Conveyance Greenville County, S. C.