

OLD GEORGIA ROAD

W.L. & ROSSIE KELLETT

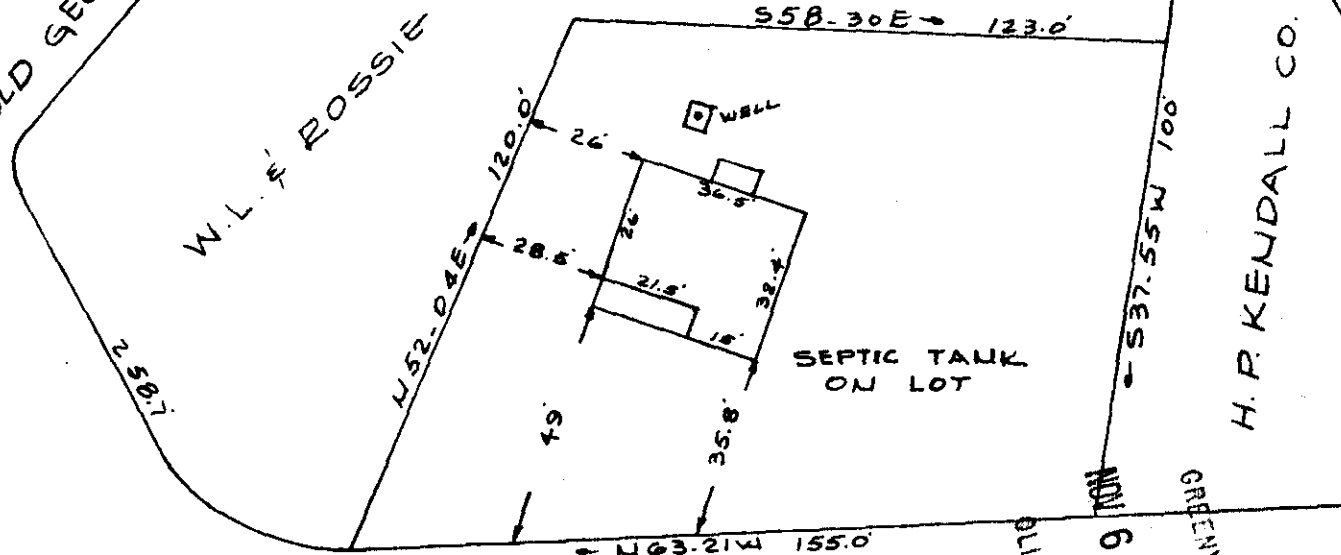

H. P. KENDALL CO.

S.C. HIGHWAY #

OLDFATHERS NORTH R.M.C.

NOV 6 10 20 AM 1964

GREENVILLE CO. S.C.

PROPERTY OF
JAMES M. SHACKLEFORD
 GREENVILLE COUNTY, S.C.
 SCALE 1" = 40' 30 OCT 1964

This is to certify that on the 30th day of October 1964, I surveyed the property shown on this plat, being known as lot in the name of Property of JAMES M. SHACKLEFORD, recorded in R.M.C. Office Greenville County, S.C. in deed book 757 page 309 and also being known as Property of JAMES M. SHACKLEFORD recorded in plat book page ; and that the property lines, walls and buildings are as shown hereon, and that the buildings located on said lot do not encroach or project on adjacent street or property, and that no adjacent buildings or walls encroach or project on said premises.

NOV 6 1964

13506

R. B. Bruce
 R.B. Bruce, R.L.S. #1952

50

BBB-31

CAROLINA ENGINEERING & SURVEYING CO.
 GREENVILLE, S. C.

13506 Filed This 6 day of Nov. 1964
 And Recorded in Vol. BBB Page 31 at M

Debra Samworth
 Register Mesne Conveyance Greenville County, S. C.