

P&Z COMMISSION APPROVAL 8/13/64
FINAL PLAN APPROVED
 GREENVILLE CITY PLANNING & ZONING COMMISSION
 DATE 8/14/64 BY *SECRETARY (APD)*
 SECRETARY OF COMMISSION

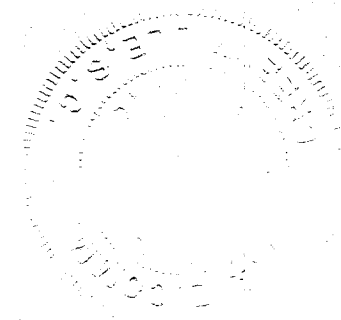

SECTION "A"

SECTION "C"

SECTION "D"

CURVE DATA

A	60° 28'
B	60° 00'
C	100° 08'
D	57.7
E	
F	
G	
H	
I	
J	
K	
L	
M	
N	
O	
P	
Q	
R	
S	
T	
U	
V	
W	
X	
Y	
Z	

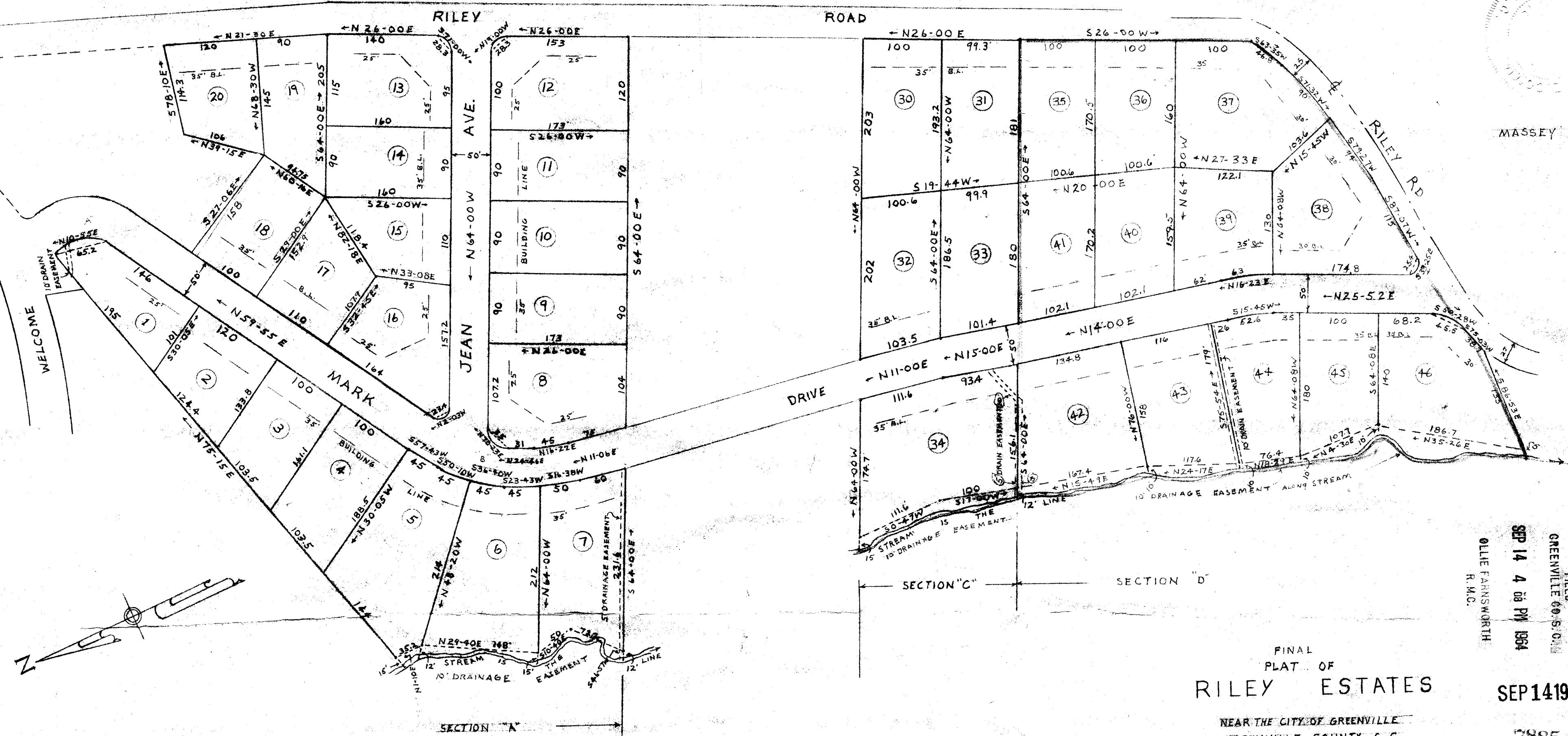

FILED
 GREENVILLE CO. S. C.
 SEP 14 4 08 PM 1964
 OLLIE FANSMWORTH
 R. M. C.

FINAL
 PLAT OF
RILEY ESTATES
 NEAR THE CITY OF GREENVILLE
 GREENVILLE COUNTY S. C. 7885

WEBB SURVEYING & MAPPING CO.
 SCALE 1"=100'
 FEB. 1963 SEC. "C" (PART)
 MARCH 1963 SEC. "A" (PART)
 MAY 1963 A & C COMPLETE
 LOTS 15, 16, 17, & 18 REVISED - AUG. 1963
 JULY 1964 SEC. "D"

CERTIFICATE OF SURVEY
 HEREBY CERTIFY THAT THIS IS AN
 ACCURATE MAP OF AN ACTUAL SURVEY
 COMPLETED BY ME ON MAY 1963
Charles E. Webb
 P. O. BOX 1277 LAND SURVEYOR # 1277

CERTIFICATE OF OWNER
 I HEREBY CERTIFY THAT I AM THE OWNER OF
 PROPERTY SHOWN ON THIS PLAT AND DO
 APPROVE OF THE SUBDIVISION THEREOF
 AS SHOWN.
John L. Smith

BBB-13 2.00