

R/W

R/W

R/W

INTERSTATE HIGHWAY 85

S 86-19 E  
672.4'

R/W

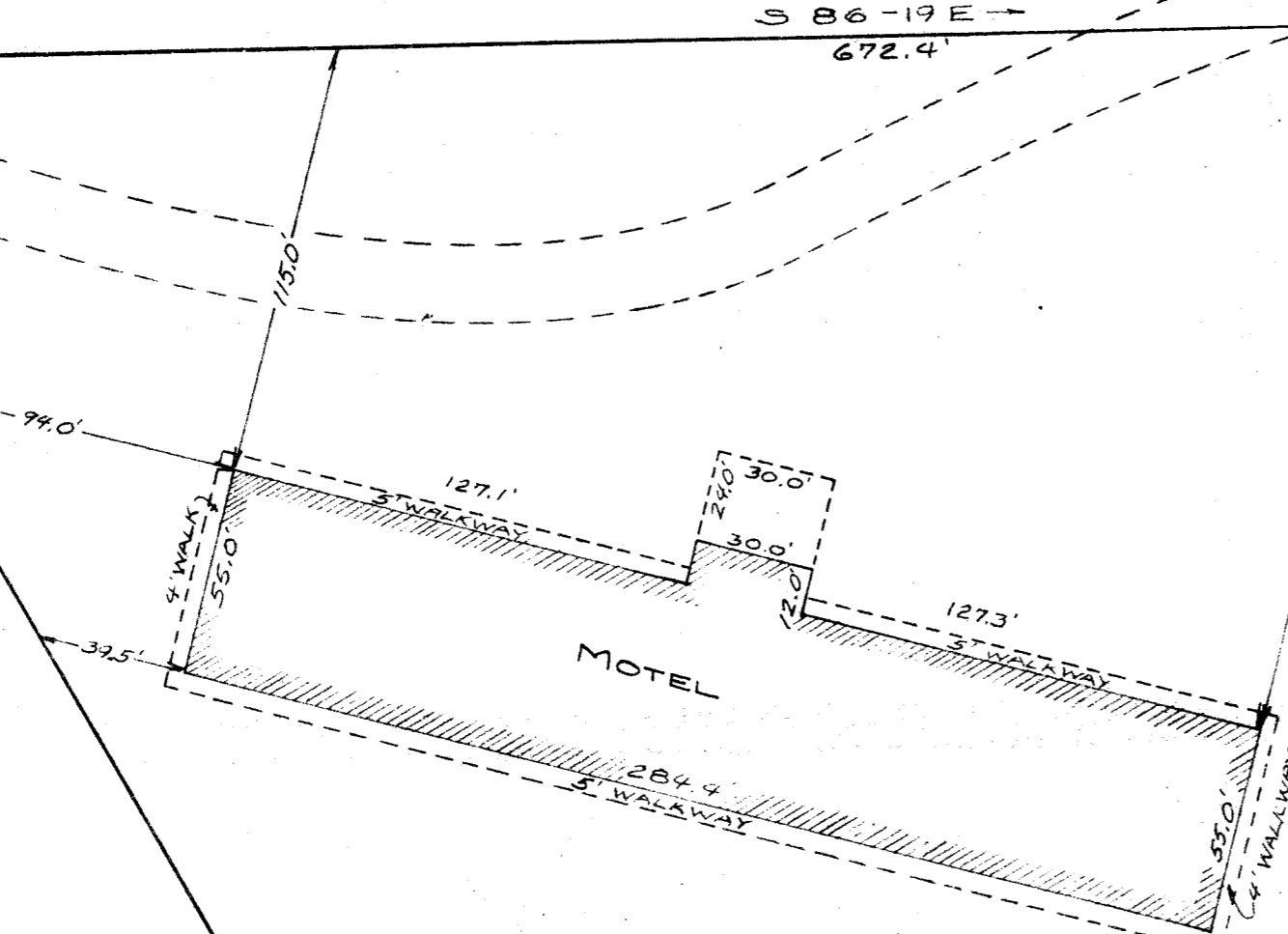

MOTEL

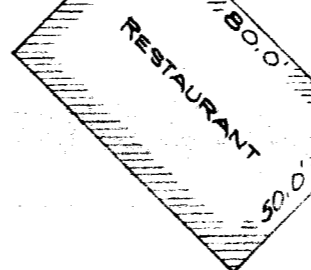

RESTAURANT

U.S. HIGHWAY 276  
S 40-21 E  
284.3'

LAURENS ROAD  
290'

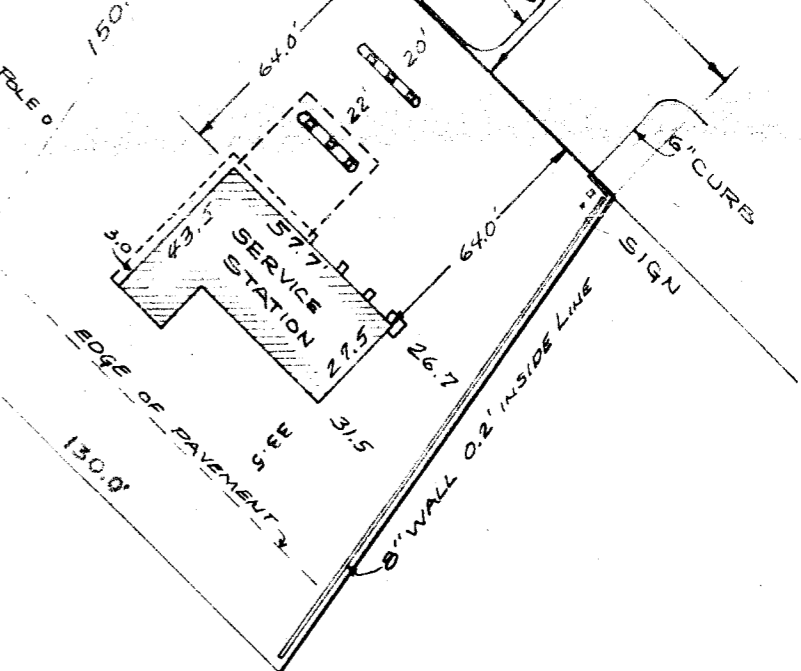

SERVICE STATION

8.3 AC.

TILE FIELD

TILE FIELD

- JAMES G. BANNON -  
N 25-36 W  
302.3'

LINE FROM SEPTIC TANK

- THE SHORE COMPANY INC. -

PROPERTY OF  
GREENVILLE LEASING COMPANY INC.  
NEAR GREENVILLE, S.C.  
SCALE 1" = 50' 28 JULY 1964

This is to certify that on the 28th day of July 1964, I surveyed the property shown on this plat, being known as property of THE SHORE COMPANY, INC. recorded in R.M.C. Office Greenville County, S.C. in plat book "YY" page 137; and that the property lines, walls and buildings are as shown hereon, and that the buildings located on said lot do not encroach or project on adjacent street or property, and that no adjacent buildings or walls encroach or project on said premises.

R. B. Bruce  
R.B. Bruce, R.L.S. #1952

SEP 1 1964  
6818

2.00

BBB - 11

CAROLINA ENGINEERING & SURVEYING Co.  
GREENVILLE, S.C.

FILED  
GREENVILLE CO. S.C.  
SEP 1 4 44 PM 1964  
OLLIE FARNSWORTH  
R.M.C.

6818 Filed This 1st day of SEP 19 64  
And Recorded in Vol. BBB Page 11 at M  
Register Mesne Conveyance Greenville County, S. C.