

FILED
GREENVILLE CO. S. C.

AUG 21 9 59 AM 1964

OLLIE FARNSWORTH
R.M.C.

PLAT OF ESTATE OF
JAMES G. MORGAN
TRAVELERS REST
BATES TWP. GREENVILLE CO.
SOUTH CAROLINA
AUG 1-4 1964

SCALE 1"=100'

N.B.
LOTS #1 to #8 SURVEY 11/28/39
BY W.J. RIDDLE L.S.

DISTANCES ARE HEREON SHOWN FROM
25 FT. R.O.W. LINE ON TIGERVILLE ROAD.

AUG 21 1964

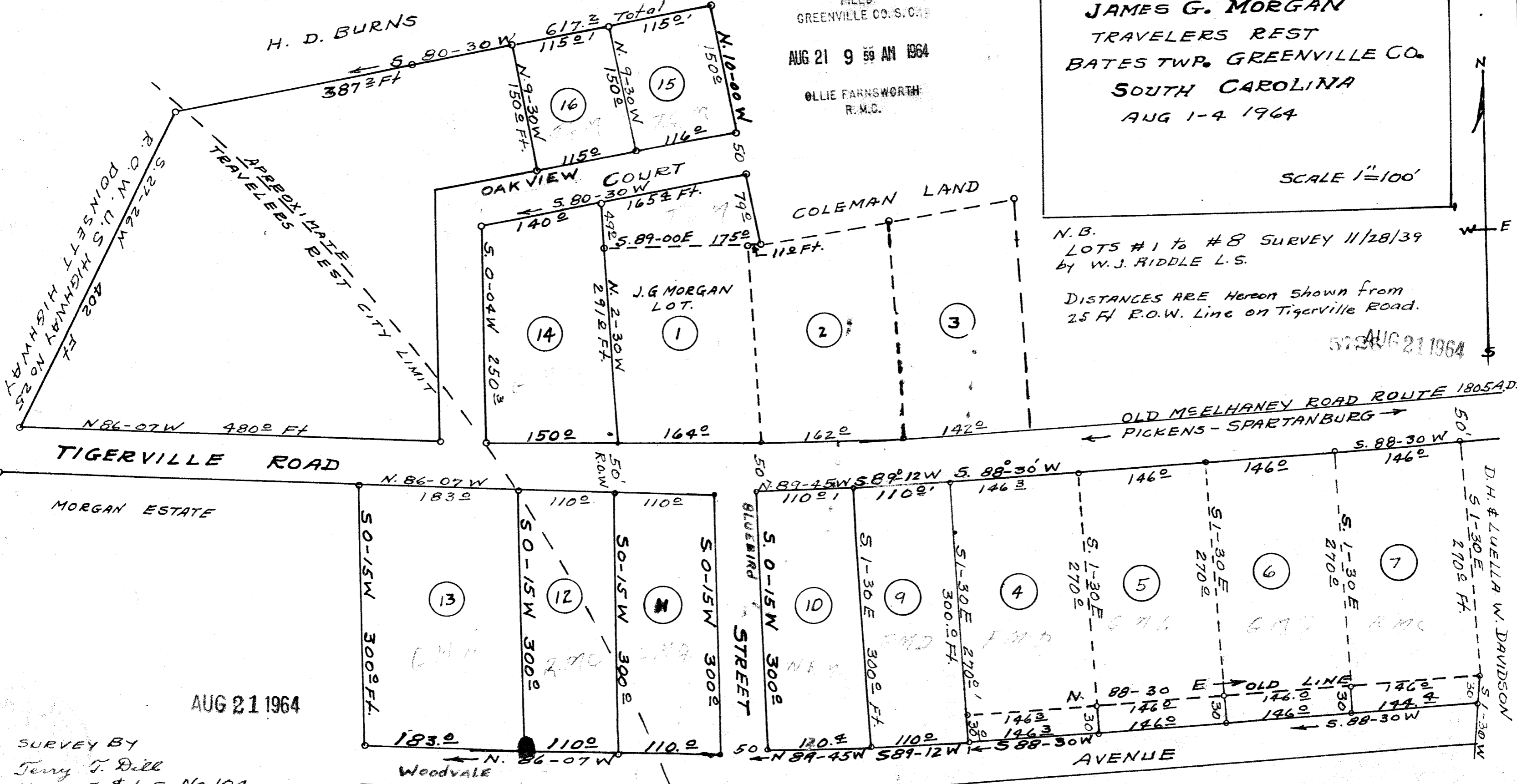

AUG 21 1964

SURVEY BY
Terry T. Dill
REG. C.E. & L.S. No. 104.

BBB-5-1.00

JAMES G. MORGAN ESTATE

OLD MEELHANEY ROAD ROUTE 1805A.D.
PICKENS - SPARTANBURG

Filed This day of AUG 21 1964
And Recorded in Vol. B.B.B. Page 5 of 157 ft.
Register Mesne Conveyance Greenville County, S. C.