

7

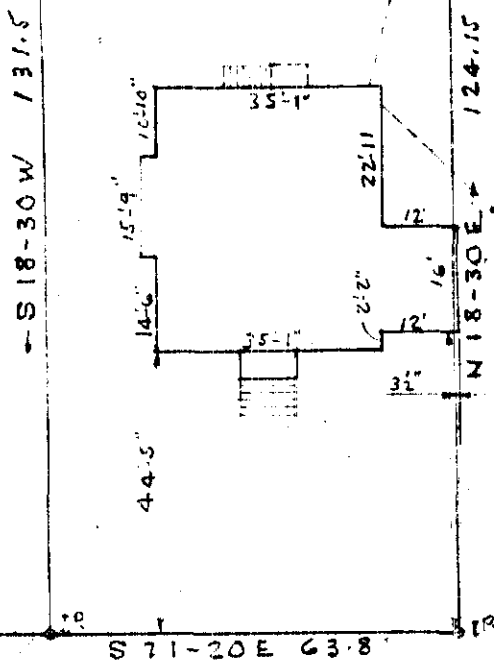
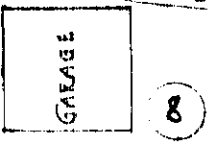

ELIZABETH ST.

EAST EARLE STREET

FILED
GREENVILLE CO. S. C.
AUG 9 10 09 AM 1962
OLIVER LAWRENCE
R.M.C.

This is to certify that on July 19, 1962, I surveyed the property shown on this plat, known as a portion of Lot No. 8, plat of Stone Land Co. (Section F) filed in the R.M.C. Office for Greenville Co. in Plat Book A at page 277, also in Plat Book K at page 277, and that the property lines, walls and buildings are as shown hereon.

Surveyed by W.K. Campbell

S.C. Reg. No. 3988

PROPERTY OF
ANN WILLIAMS
GREENVILLE S.C.
SCALE 1" = 30' JULY 19, 1962

AUG 9 1962
3988

322 50"

35-2-1

117-31

AAA-153

3988 Filed This 9 day of Aug. 1962
and Recorded in Vol. RAA Page 153 at
Oliver Lawrence
Register Mesne Conveyance Greenville County, S. C.