

JUL 24 12 58 PM 1962
 JUL 24 1962
 R. M. WORTH

2475

PROPERTY OF
 JAMES A. & BERNICE M. CRESSWELL

New Dunham Bridge Rd. - Greenville Co.

Scale 1"=100' - Oct. 5-55

Iron pins at all corners.
 Bearings are magnetic

ARR-1357
 J.C. Hill - L.S. 805

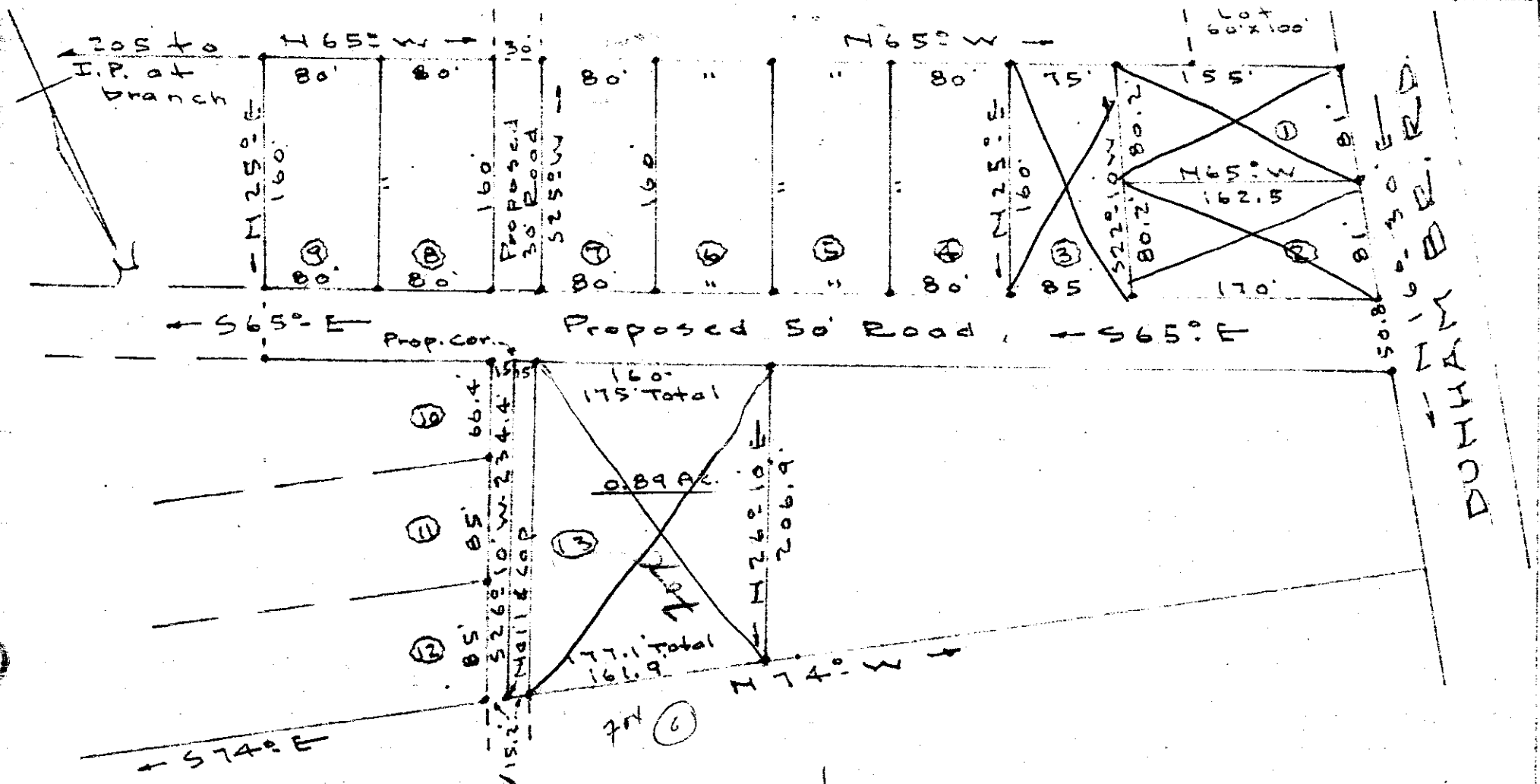

2475 Paid Tax 24 of July 10 62
 and Recorded in Vulliam Page 135
 Register Meane Conveyance Greenville County, S.C.