

CONNETTE MILLS

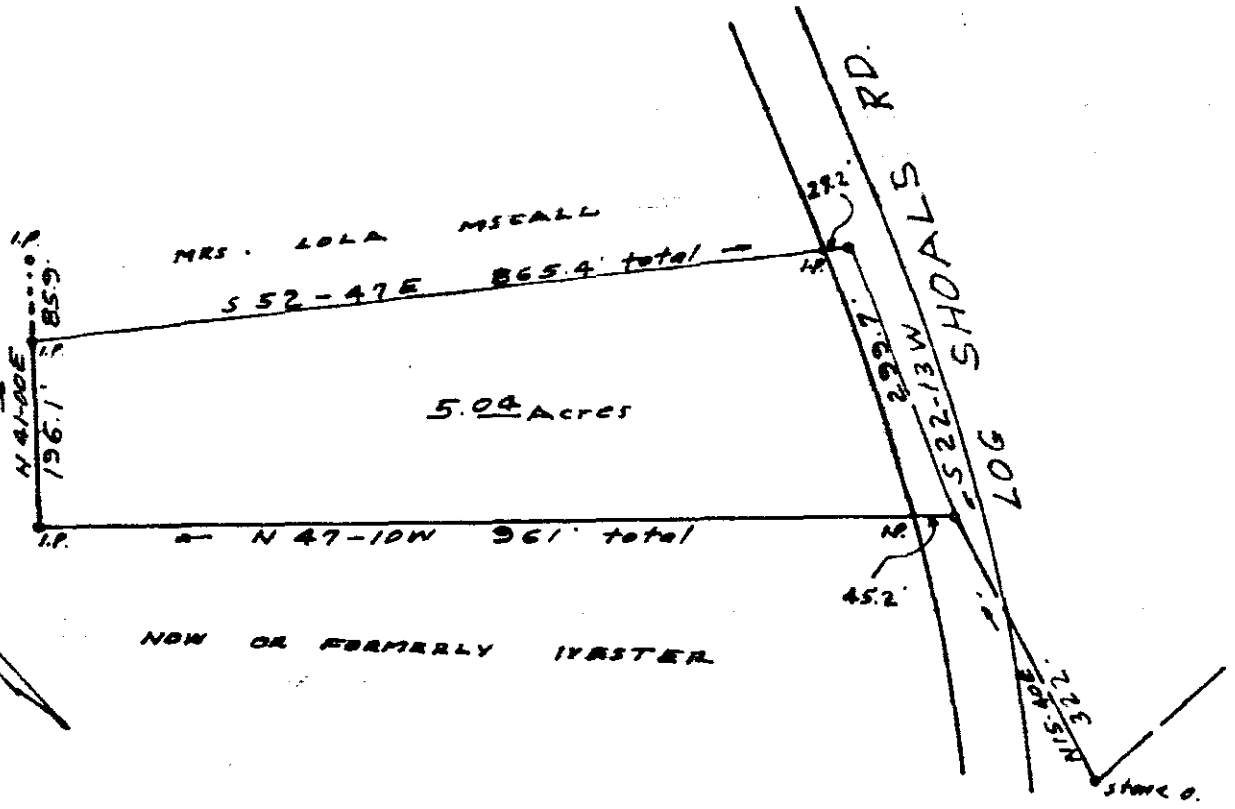

NOW OR FORMERLY PASTER

PROPERTY OF
L. C. MSECALL
 GREENVILLE COUNTY S. C.
 SCALE 1"=200' JUNE, 1962

FILED
 GREENVILLE CO. S.C.

JUL 5 9 55 AM 1962

ELLIE T. WRIGHT
 R.M.O.

JUL 5 1962

859.

.50 page in 222-123

C.D. Riddle Reg. 45.

859 Filed This 5 day of July 1962
 and Recorded in Vol 177 Page 123 at N

[Signature]
 Registrar Mesne Commission Greenville County, S.C.