

J. W. MAHON

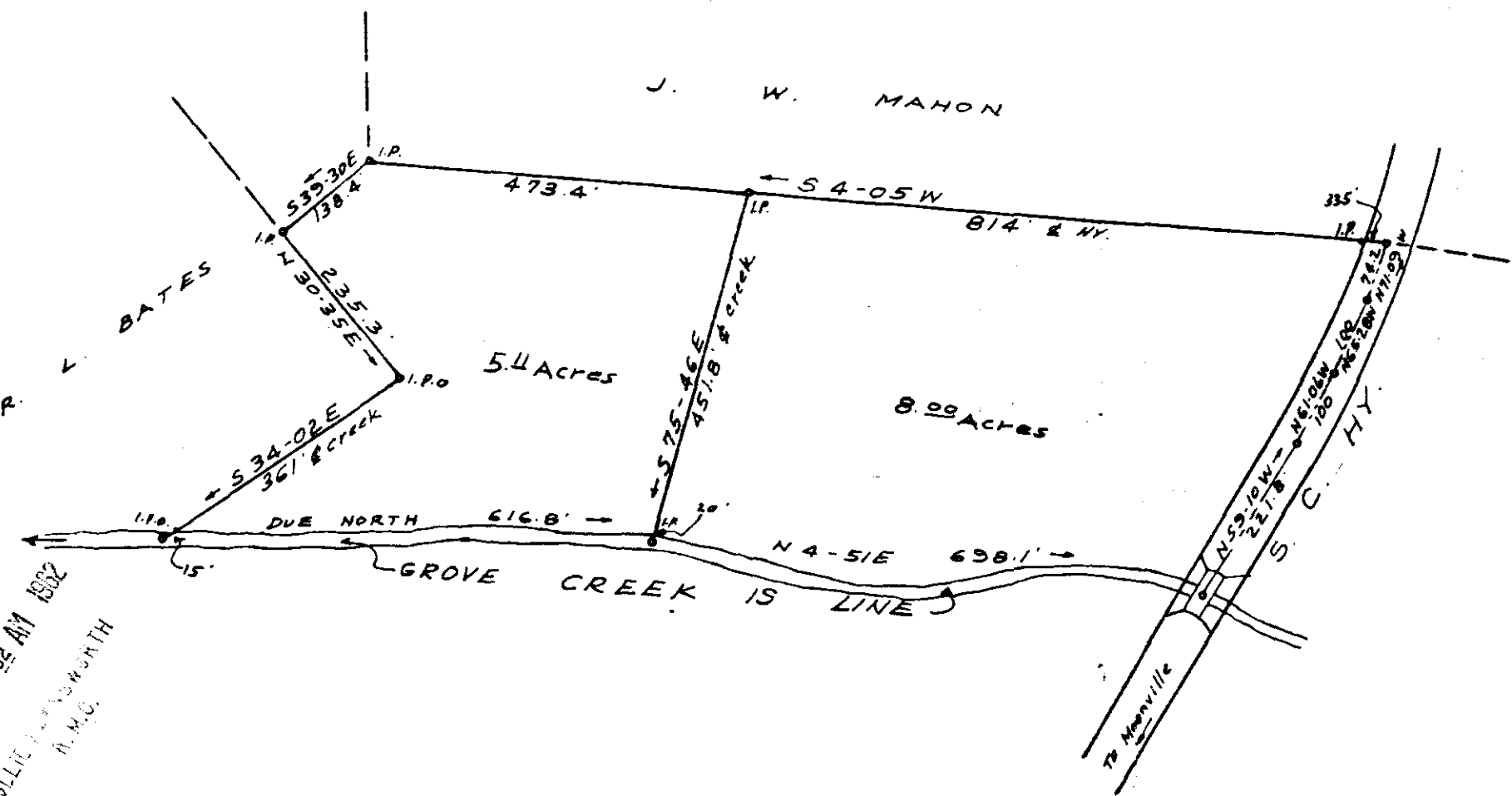

5.4 Acres

8.09 Acres

FILED
GREENVILLE CO. S.C.
JUN 20 9 32 AM 1962
C.O. RIDDLE
N.M.C.

AAA-109

F.A.A-62

C.O. Riddle - Reg. L.S.

PROPERTY OF

J. W. MAHON

NEAR GREENVILLE S.C.

SCALE 1"=200'

FEB. 10, 1962

31511

JUN 20 1962

31511 Filed this 20 day of June 1962
and Recorded in Volume Page 109 of M

C.O. RIDDLE
Register Agent Greenville County, S.C.