

3-07 PM 1962
S. C.

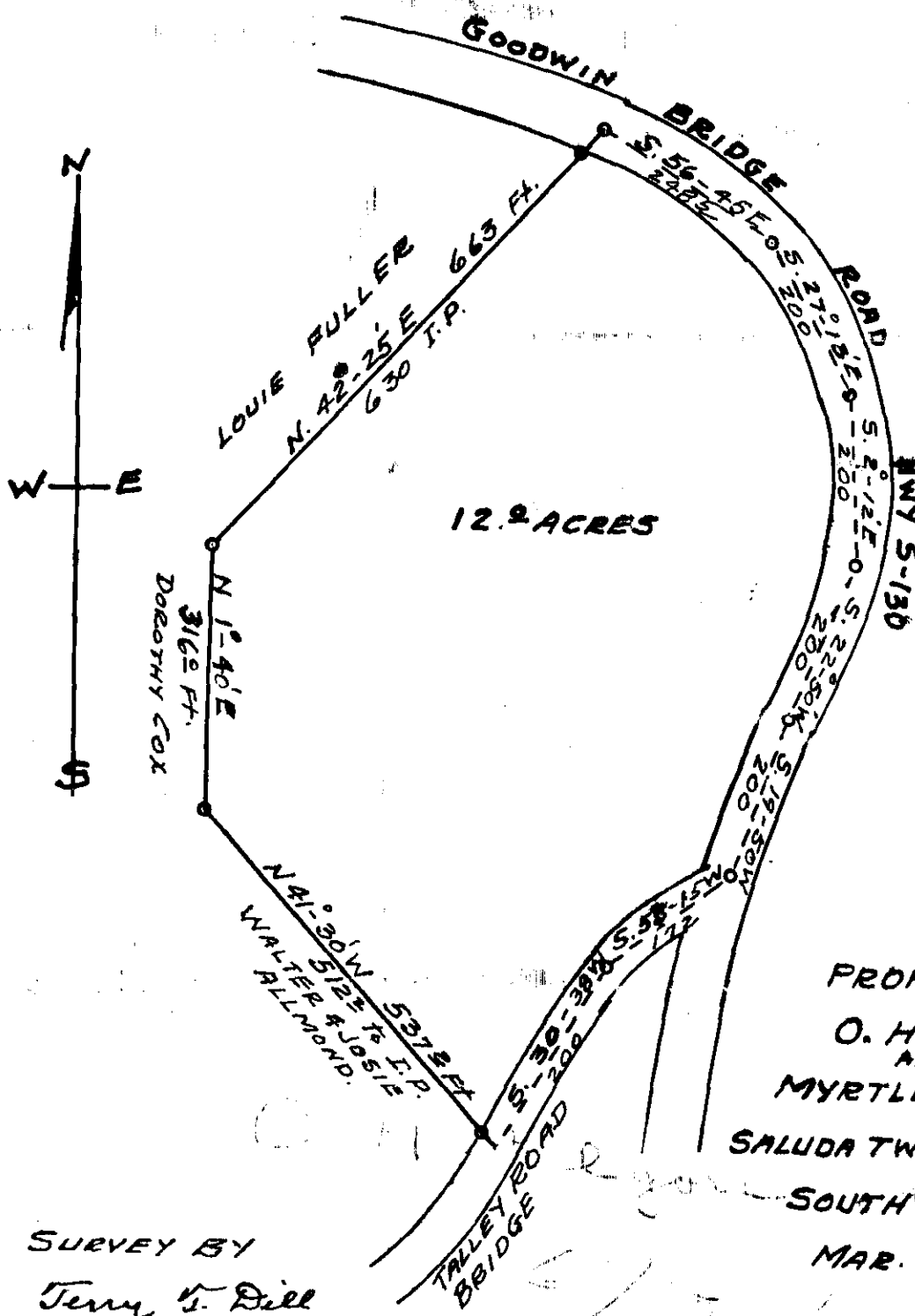

12.2 ACRES

PROPERTY OF
 O. H. KILGORE
 AND
 MYRTLE KILGORE
 SALUDA TWR GREENVILLE CO
 SOUTH CAROLINA
 MAR. 20, 1962

SURVEY BY
 Terry G. Dill
 Reg. C.E. & L.S. #104

30148

AAA-99

See 50 JUN 5 1962

SCALE 1"=200'

30148 Filed This 5 day of JULY 1962
 and Recorded in Vol. AAA Page 99 at
 Register Meane Conveyance Greenville County, S. C.