

Mrs J. V. SMITH SR.

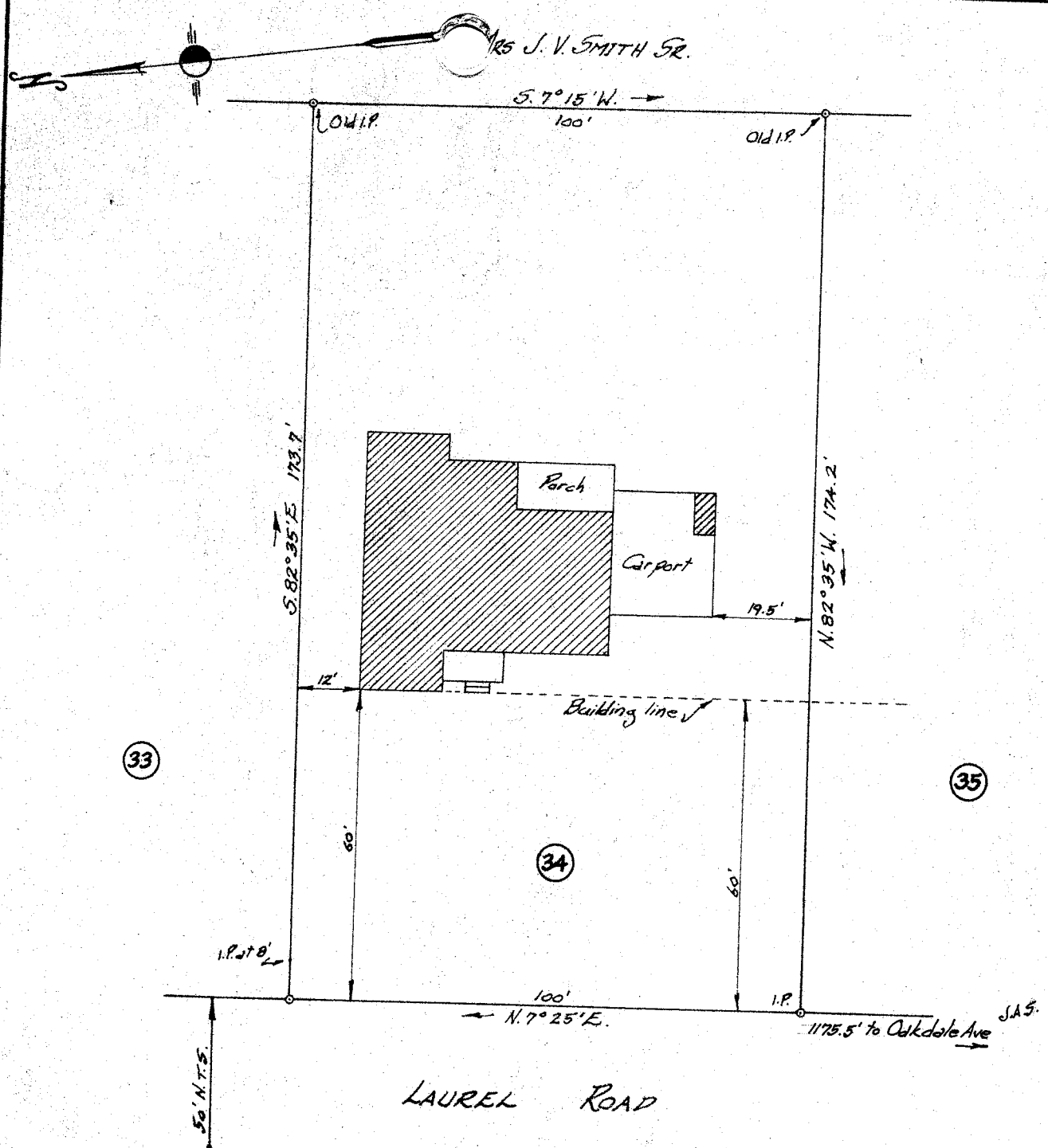

PROPERTY OF  
 NORMAN E. & MARGARET A. RANDALL.

Located in Greer  
 CHICK SPRINGS TOWNSHIP GREENVILLE COUNTY.  
 SOUTH CAROLINA.

SCALE: 1" = 30 FEET

MAY 18 1962.

This is to certify that on May 15, 1962, I surveyed the property shown on this plat, and the same is correct, being known as Lot No. 34 on Plat of Property of BURGESS HILLS, recorded in Plat Book "Y" at pages 96-97, office of R. M. C. for Greenville County, South Carolina, and that the property lines, walls and building shown thereon do not encroach or project on adjacent streets or property, and that no adjacent buildings or walls encroach or project on said premises.

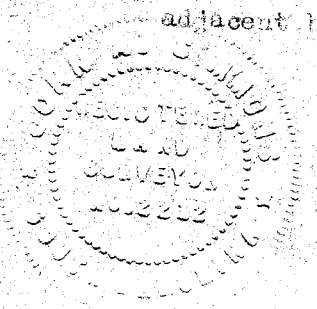

*J. V. Simmons*  
 Registered Surveyor in South Carolina #2212

28846

MAY 22 1962

AAA-87.

28846 Filed This 22 Day of May 1962  
 and Recorded in Vol. 117 Page 87

*Rollie Farnsworth*  
 Register Mesne Conveyance Greenville County, S. C.

MAY 22 11  
 ROLLIE FARNSWORTH  
 R. M. C.