

16522

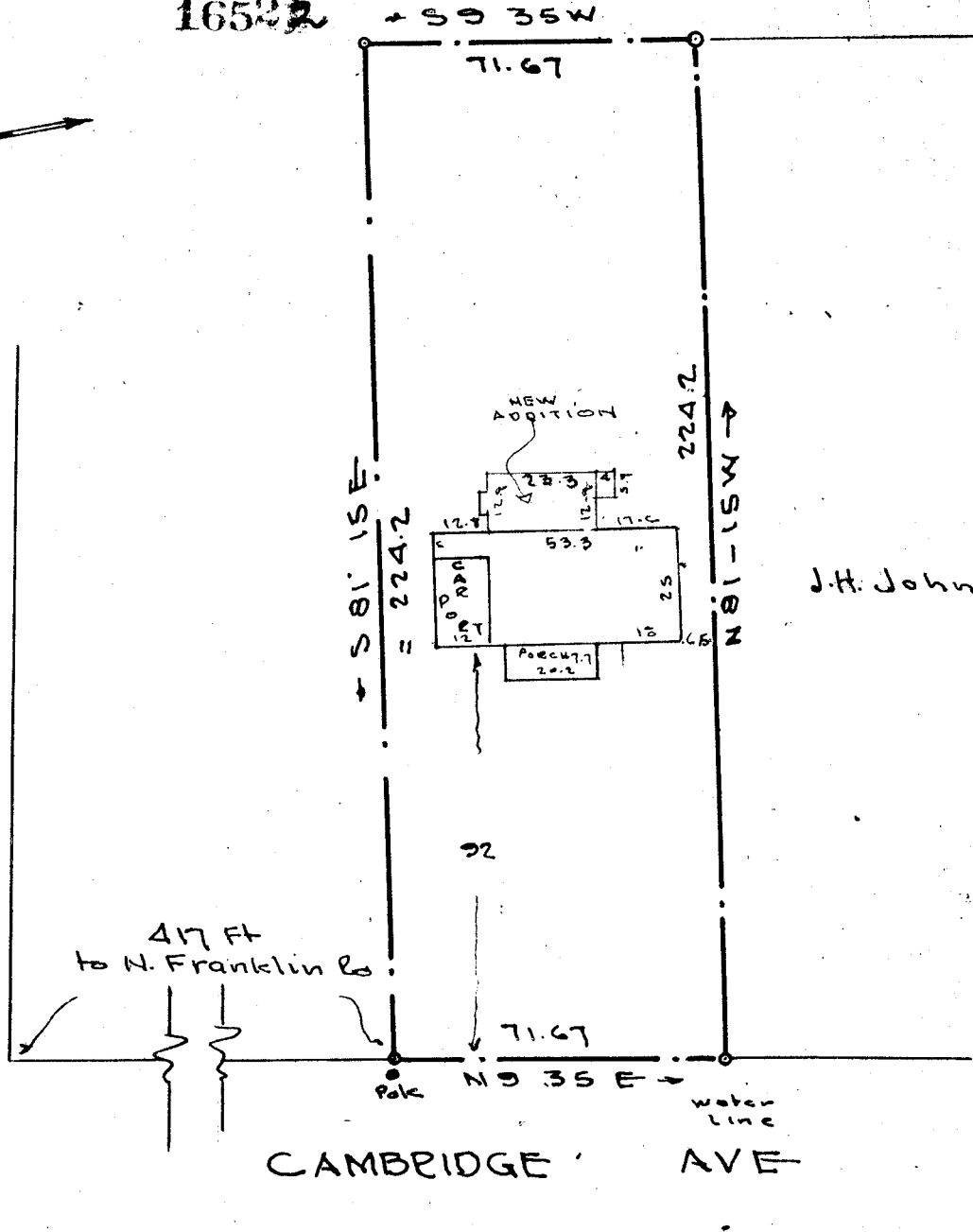

N FRANKLIN RD



J.H. Johnson

DEC 2 2 15 PM 1965

CLERK OF COURTH  
RECORDS

This is to certify that on the 30<sup>th</sup> day of Nov  
 1965, I surveyed the property shown on the  
 plat, being Entitled Prop Gene H. Johnson  
 , recorded in Plat Book AAA  
 69 of the R.M.C. Office for Green  
 county, S. C., and that the property, nest walls and  
 buildings are as shown hereon; that the buildings  
 located on said lot do not encroach or project on  
 adjacent streets or property; and that no adjacent  
 buildings or walls encroach or project on said  
 premises, and that no utility lines cross this  
 property.

*[Signature]*  
 Reg. Engineer No. 1144 S.C.

PROPERTY OF  
**GENE H. JOHNSON**  
**GREENVILLE COUNTY, S.C.**  
 Scale 1"=40' NOV 30-1965

AAA-69 50¢

G.C. Jones CIVIL ENGINEER

16570 Filed This 3 day of Dec. 1965

And Recorded in Vol. HHH - Page 69 at 3:15 PM

*[Signature]*  
 Register Mesne Conveyance Greenville County, S. C.