

AREA = 8.16 ACRES

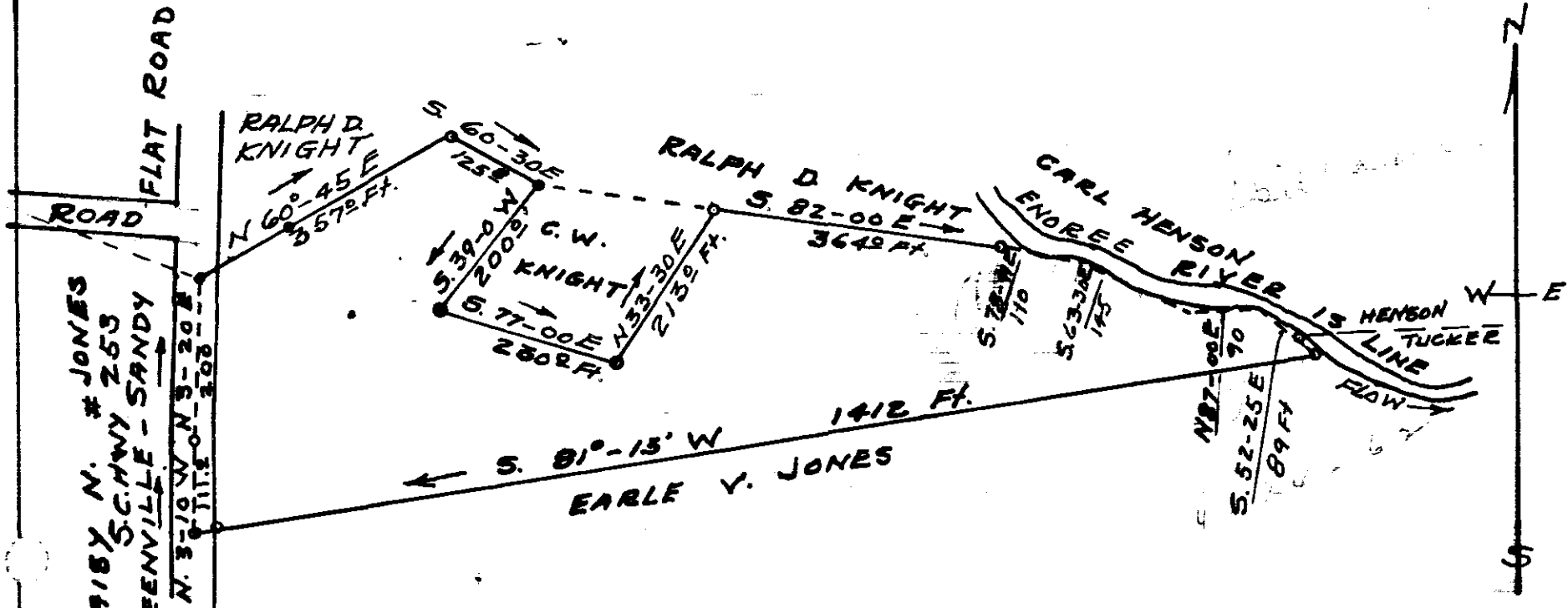

DAIBY N. # JONES  
S.C. HWY 253  
GREENVILLE - SANDY

N. 3-10 W 3-20 E  
TITL 0-308

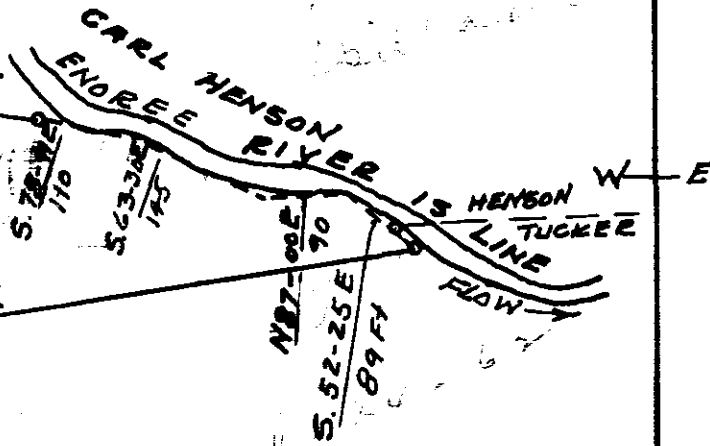
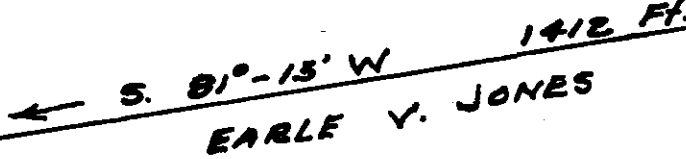
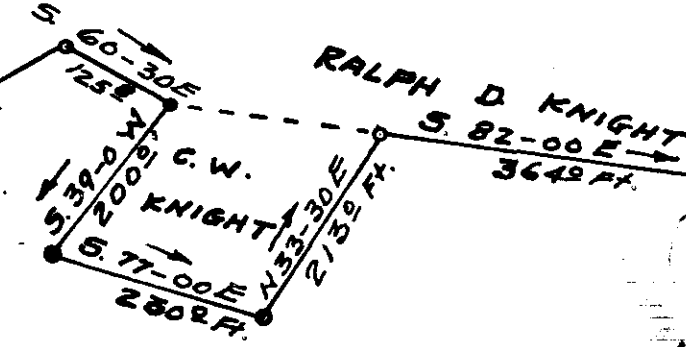

PLAT OF PROPERTY

CHARLES J. SPILLANE

SOLD TO

KENNETH MOODY

AND

GERALDINE MOODY

NEAR JACKSON GROVE CHURCH

ONEAL TWP. GREENVILLE CO

SOUTH CAROLINA

APRIL 10, 1962

SURVEY BY  
Jerry W. Dill  
Reg C.E & L.S No 104.

GREENVILLE  
APR 24 11 13 AM 1962  
OLLIE F. BERTHO  
R.M.G.

APR 24 1962

26353

SCALE 1"=200'

aaa-67

26353 Filed This 24 day of April 1962  
and Recorded in Vol. 117 Page 67  
Register Mesne Conveyance Greenville County, S.C.