

REF: PORTION OF CHAPIN-SPRING-LAND CO. PLAT
IN BLOCK 'F', RECORDED IN PL. BK. 'E',
PAGE 41.

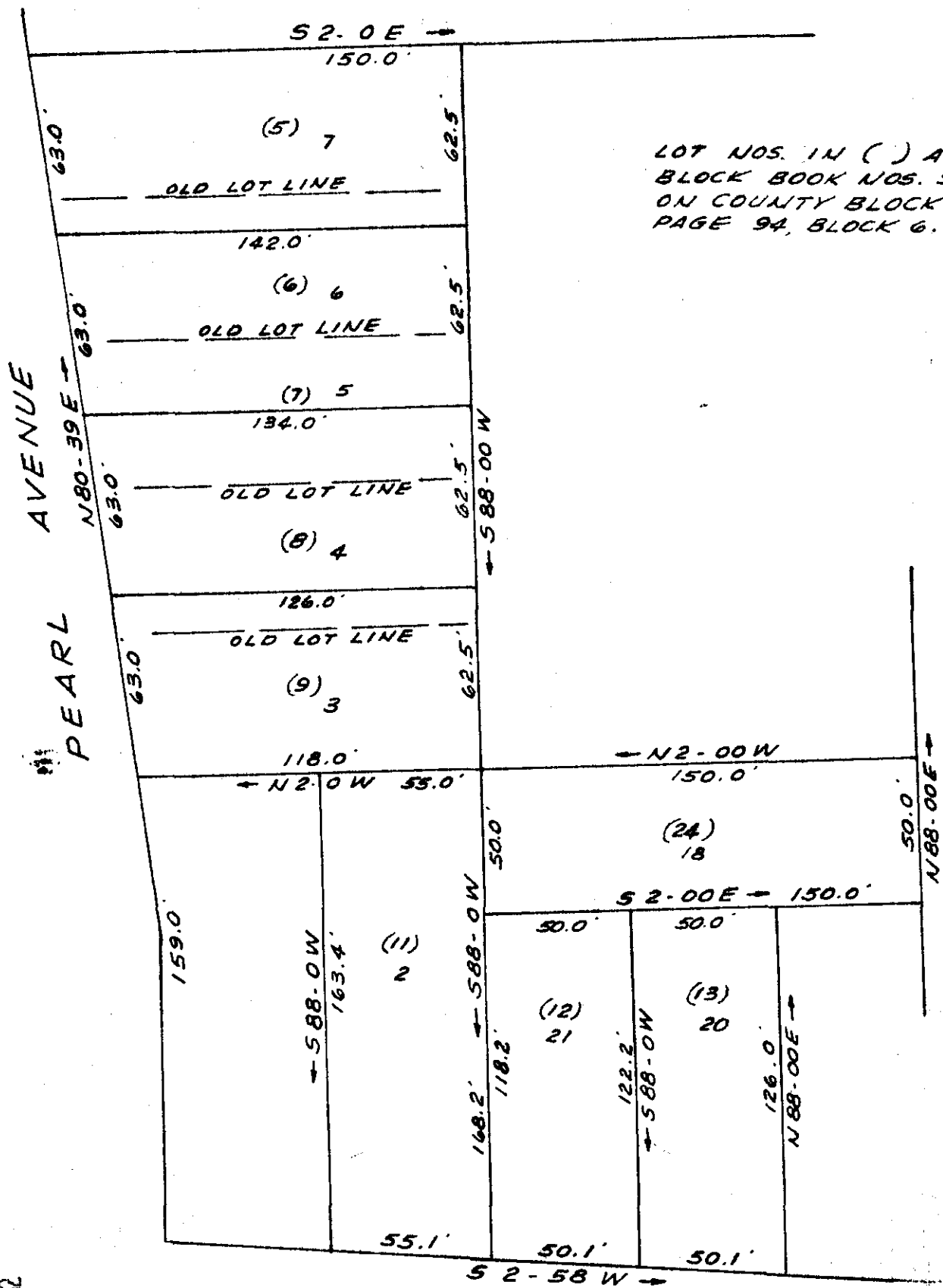
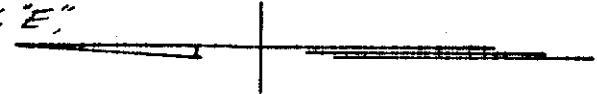

LOT NOS. IN () ARE
BLOCK BOOK NOS. SHOWN
ON COUNTY BLOCK BOOK,
PAGE 94, BLOCK 6.

ROSE AVENUE

HOUSTON STREET

26000
And Recorded in Vol. 117, Page 65
Register Meane Conveyance Greenville County, S.C.
[Signature]

APR 20 1962

PROPERTY OF
ROBERT L. WATKINS
GREENVILLE, S. C.
SCALE 1" = 50' MAR. 15, 1962

26000

CAROLINA ENGINEERING & SURVEYING CO.
GREENVILLE, S. C.

FILES
GREENVILLE CO. S. C.
APR 20 12 07 PM 1962
OLLIE TOWNSEND
R. M. C.

AAA-65

.50 photo in