

REF: PLAT OF PROPERTY OF C.F. PUTMAN PROPERTY  
FILED IN PLAT BK. 55, PAGE 31

GREENVILLE CO. S.C.

APR 13 3 44 PM 1962

OLLIE FARMWORTH  
R.M.C.

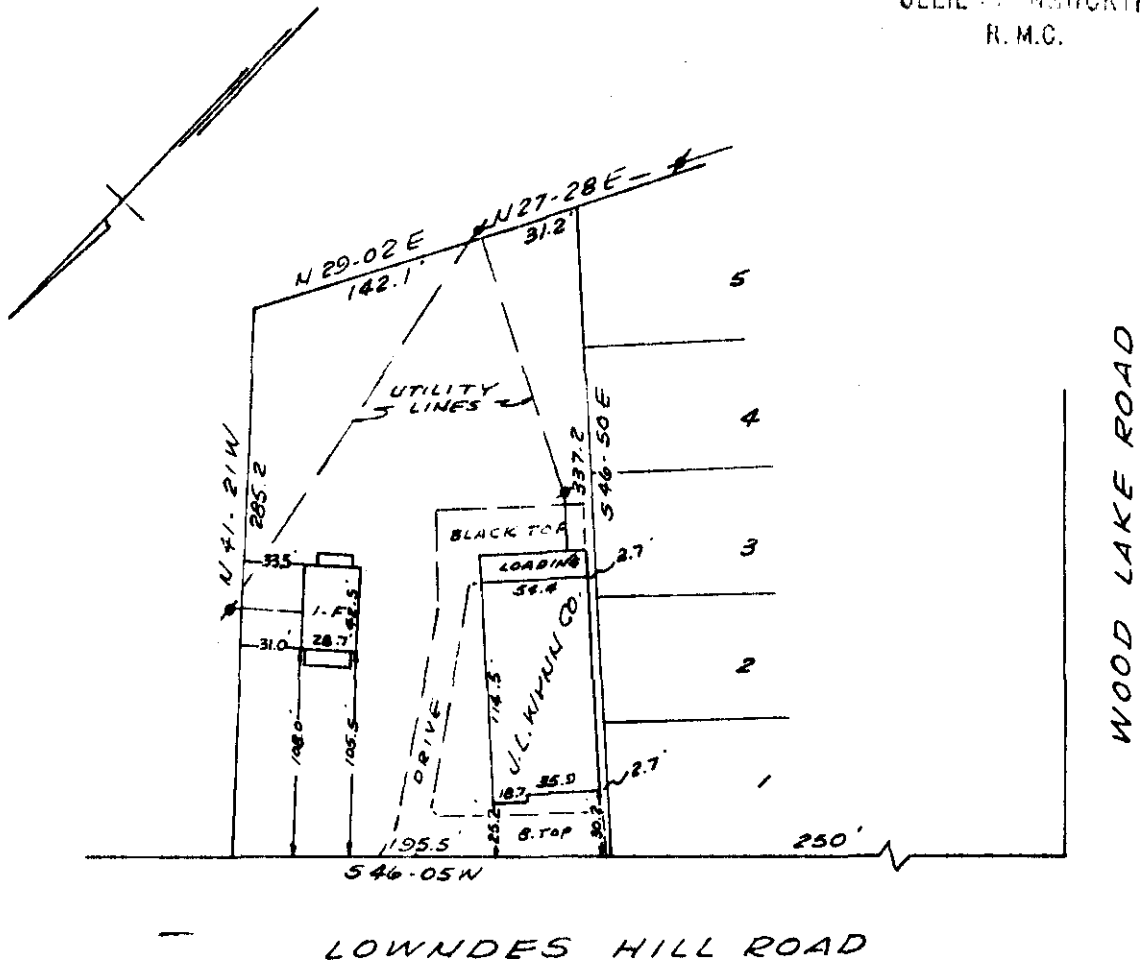

PROPERTY OF  
LOWNDES HILL REALTY COMPANY  
GREENVILLE, S.C.

APR 13 1962

25372

SCALE 1"=100' APRIL 8, 1962

This is to certify that on the 2nd day of April, 1962, I surveyed the property shown on this plat; and that the property lines, walls and buildings are as shown hereon; that the buildings located on said lot do not encroach or project on adjacent streets or property; and that no adjacent walls or buildings encroach or project on this lot; and that there are no utility lines crossing this property except as shown.

*Joseph L. Green*  
Registered Engineer No. 962

PIEDMONT ENGINEERING SERVICE  
GREENVILLE, S. C.

3cc 50' A 11 11 - 55

4689

25372 Filed This 13 day of April 1962  
Recorded in vol. 117 Page 55 at  
*Ollie Farmworth*  
Register Mesne Conveyance Greenville County, S.C.