

FILED
GREENVILLE CO. S. C.

MAR 29 11 09 AM 1962

OLLIE FARNSWORTH
R. M. C.

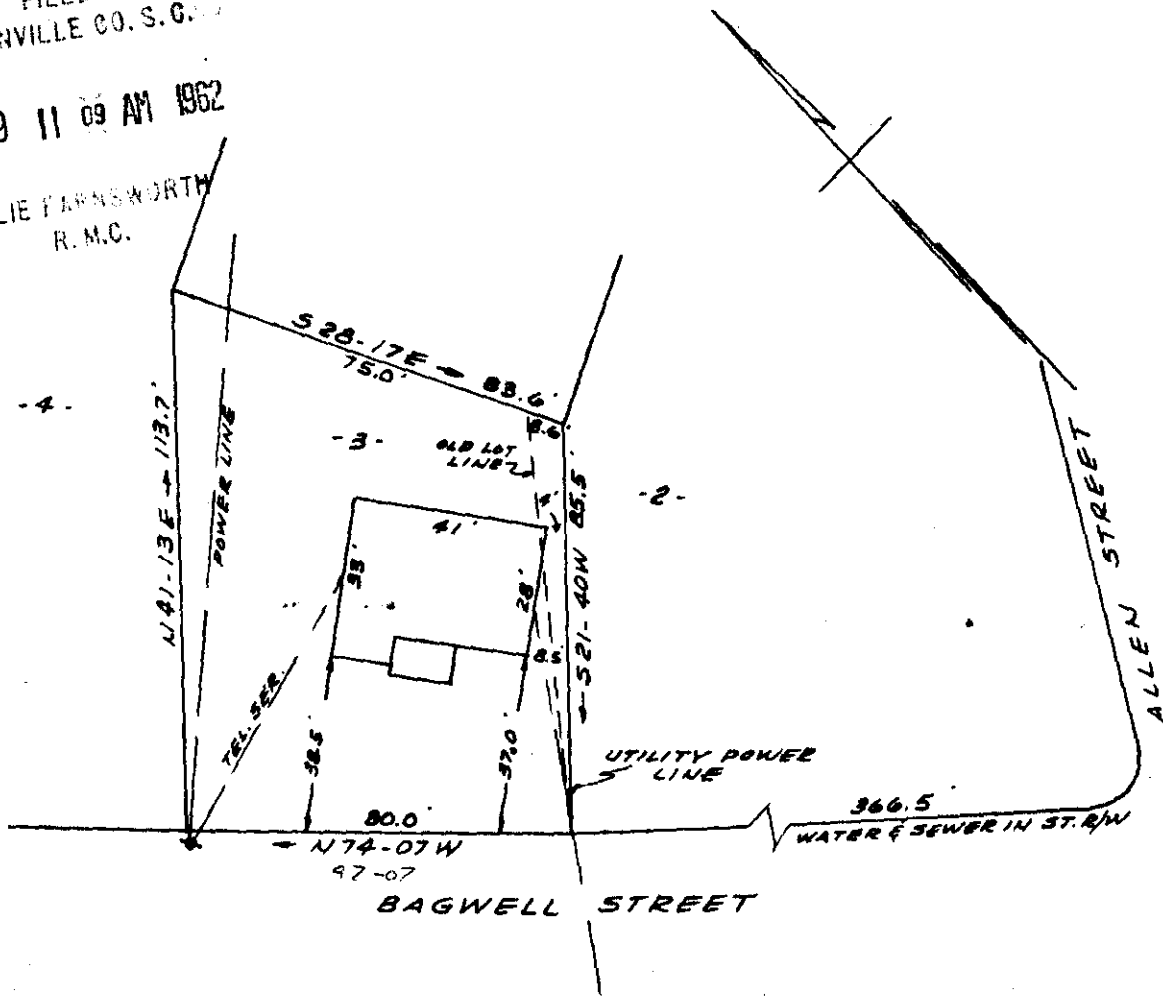

PROPERTY OF

NEAR GREENVILLE, S. C.
SCALE 1" = 40' FEB. 20, 1962

This is to certify that on the 20th day of February 1962, I surveyed the property shown on this plat, being known as lot 3, and a portion of lot 2, on plat of Valley Dale and recorded in the R.M.C. Office Greenville County S.C. in plat book "KK" page 115; and that the property lines, walls and buildings are as shown hereon, and that the buildings located on said lot do not encroach or project on adjacent street or property, and that no adjacent buildings or walls encroach or project on said premises.

R. B. Bruce.
R. B. Bruce R.L.S. # 1952

MAR 29 1962
24065

CAROLINA ENGINEERING & SURVEYING CO.
GREENVILLE, S. C.

AAA - 41

24065 Filed This 29 day of Mar 1962
and Recorded in Vol. AAA Page 41 at M
Oliver Farnsworth
Register Meane Conveyance Greenville County, S. C.