

MAR 28 4 37 PM 1962

OLLIE FARRSWORTH  
R.M.C. MAR 28 1962

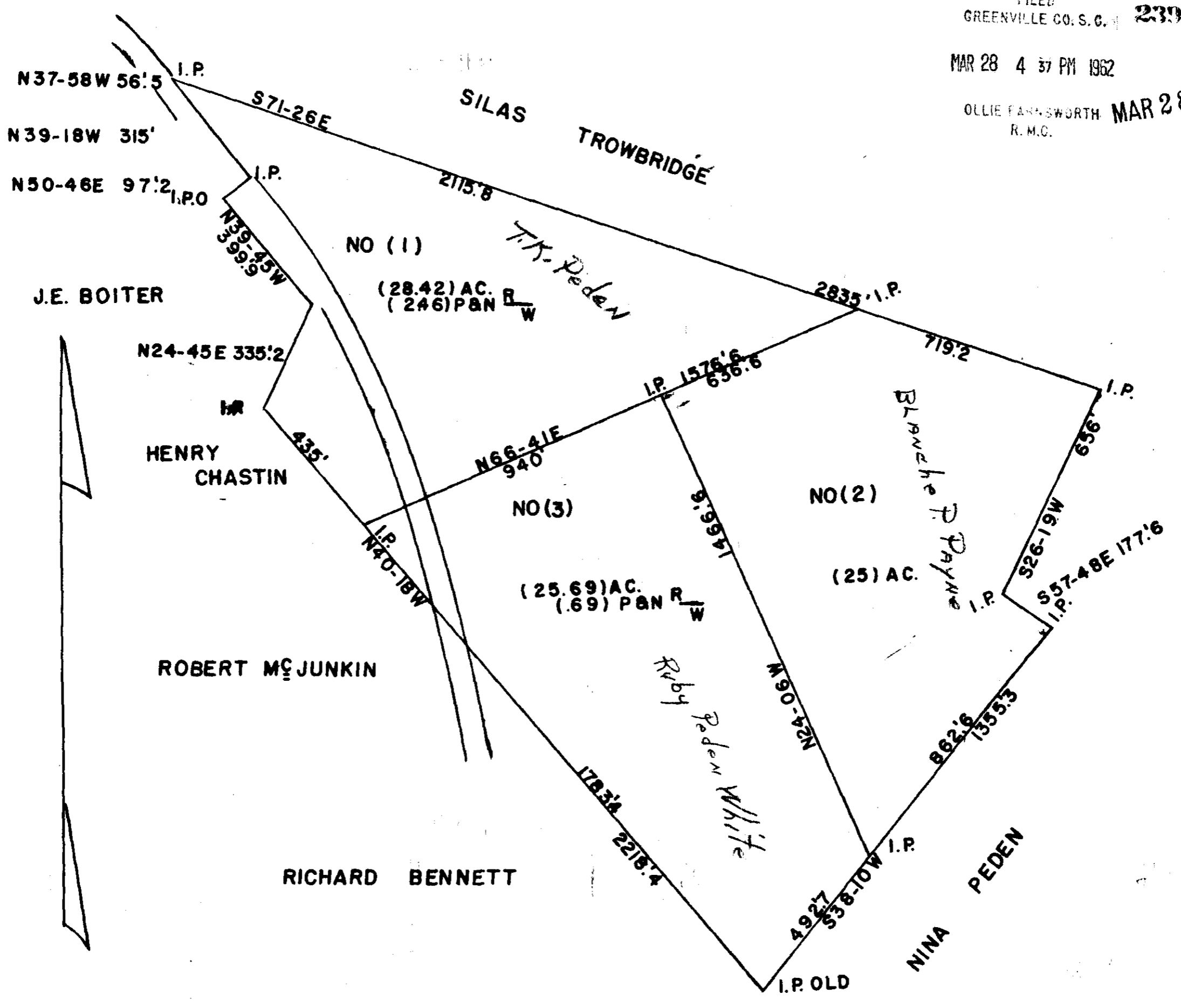

STATE-SOUTH-CAROLINA  
GREENVILLE COUNTY

THE ABOVE PLAT REPRESENTS A PORTION OF  
MARY A. PEDEN ESTATE LOCATED NEAR PIEDMONT  
SURVEYED FEB. 6, 7, 15 & MAR. 15 1962  
JOHN C. SMITH  
REG. L.S. NO 1443



AAA-39 1"=300'

BIOC P69 BIICP 65

23978 Filed This 28 day of March 1962  
and Recorded in Vol. 1117 Page 39  
Ollie Farrsworth  
Register Meane Conveyance Greenville County, S.C.