

N Magnetic Meridian → S

FILED
GREENVILLE CO. S. C.
MAR 29 2 45 PM 1962
OLIVER T. HARRIS, CLERK
R. M. S.

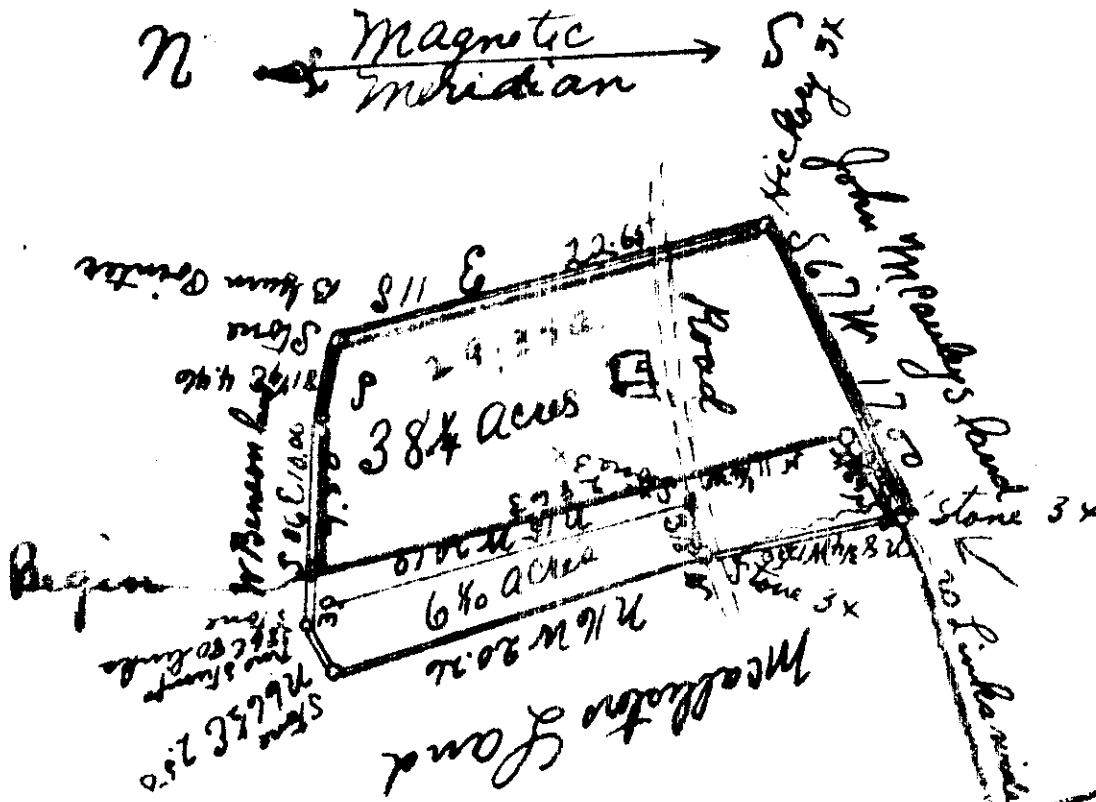

State of South Carolina }
Greenville County }

PLAT APPROVED
FOR LOAN
4/24/62

The above plat represent a lot of land surveyed for Emily G Hart containing 38 1/4 acres being part of the Real Estate of Henry McAuley (deceased) lying on both sides of the Road and hath such Metes and Bounds as the above plat represents. The small lot inclosed in above plat and marked 6 1/2 acres is Walter McAuley's tract and hath such share and lines as is above represented Surveyed May 2 1898

J. J. Talley
Surveyor

MAR 29 1962

See 50¢ #777-37

24041

24041 filed this 29 day of March 1962
and Recorded in Vol. #777 Page 37 of M

[Signature]
Register Mesne Conveyance Greenville County, S. C.