

FILED
GREENVILLE CO. S. C.

APR 4 3 49 PM 1962

OLLIE FARNSWORTH
R.M.C.

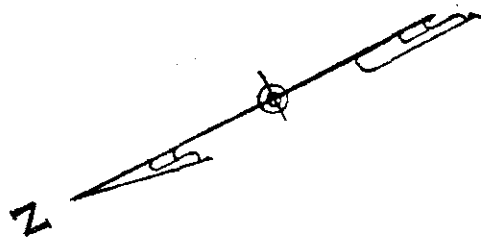

- Duck -

S5-00E
665.4'

2.2 AC

- Bishop -

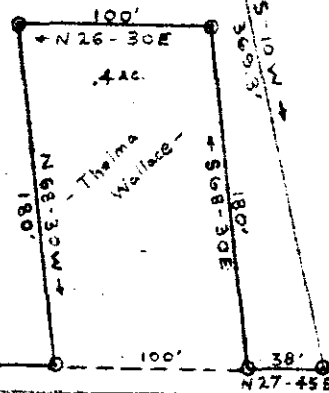

502'
N27-45E

- LITTLE TEXAS ROAD -

LEHMAN A. MOSELEY, JR., ATTORNEY
STATION "B" BOX 5484
GREENVILLE, SOUTH CAROLINA - PH. 235-8555

24573

APR 4 1962

PROPERTY
OF
JAMES & THELMA WALLACE
NEAR TRAVELERS REST
GREENVILLE COUNTY, S.C.
SCALE 1"=100'
MARCH, 1962
WEBB SURVEYING + MAPPING
COMPANY

Fee 50¢

AAA-35

24573 Mined This Day on April 10, 1962
and Recorded in 1st R.R. File 35-11-11
Register Mesne Conveyance Greenville County, S. C.