

FINAL PLAT
REEDY ACRES

PROPERTY OF W.E. PERRY

GREENVILLE COUNTY

SCALE 1"=100' MAR, 1962

R.K. CAMPBELL

PAUL K. THACKSTON

Iron Pins at all Corners

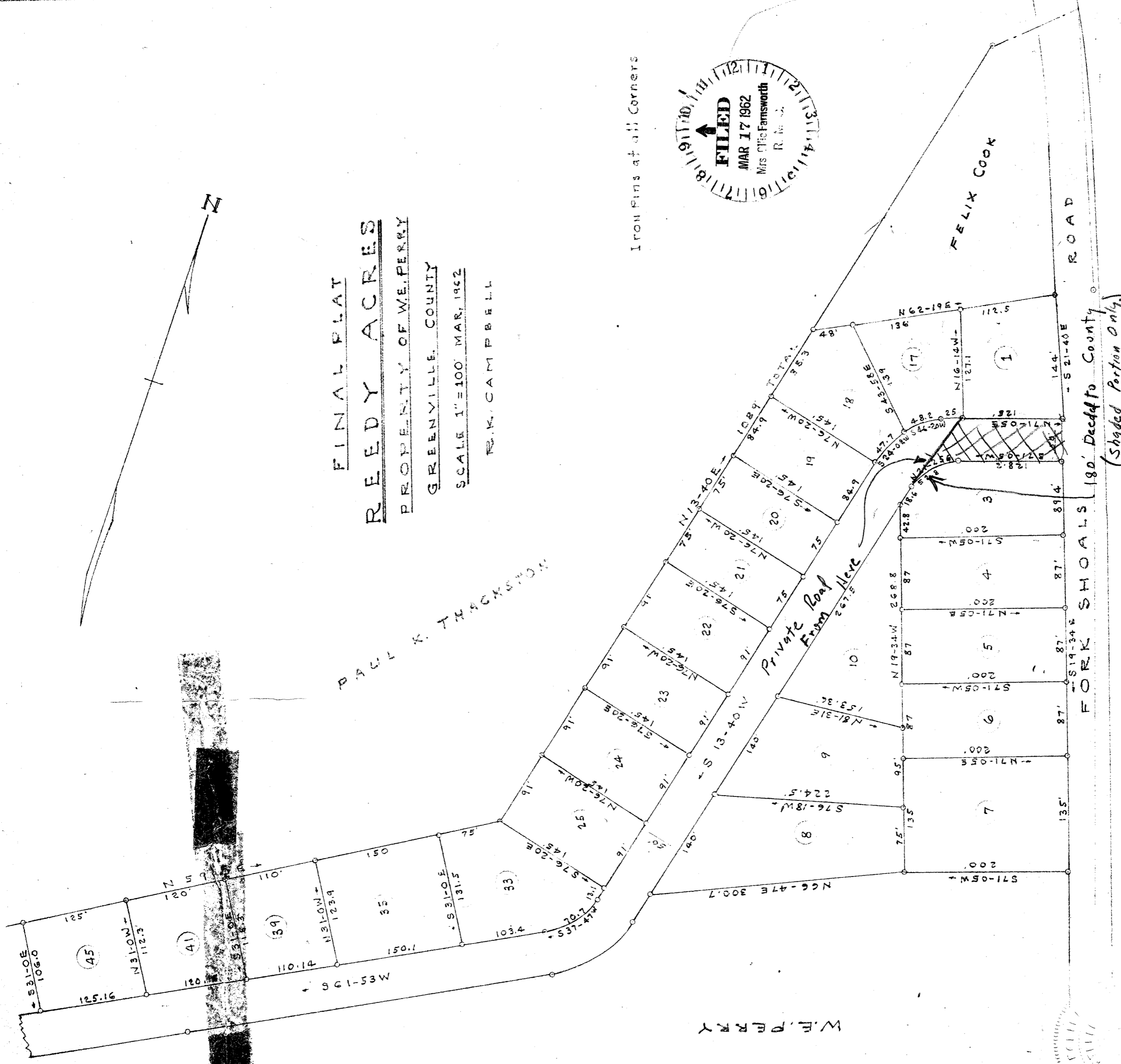
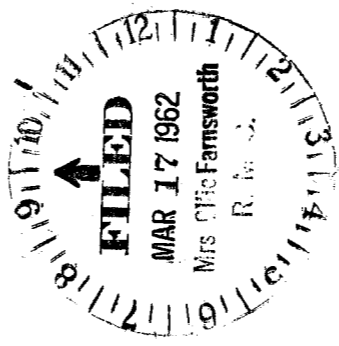

180' Deed to County
(Shaded Portion Only)

MAR 17 1962 22959

#77-31

100

Part in

22959 filed this 17 day of May, 1962
and Recorded in Plat # 77-31 in
Book 150 Page 22959

Register (Greene County, Greenville County, S.C.)