

MRS. E. A. WOOD SUB-DIVISION

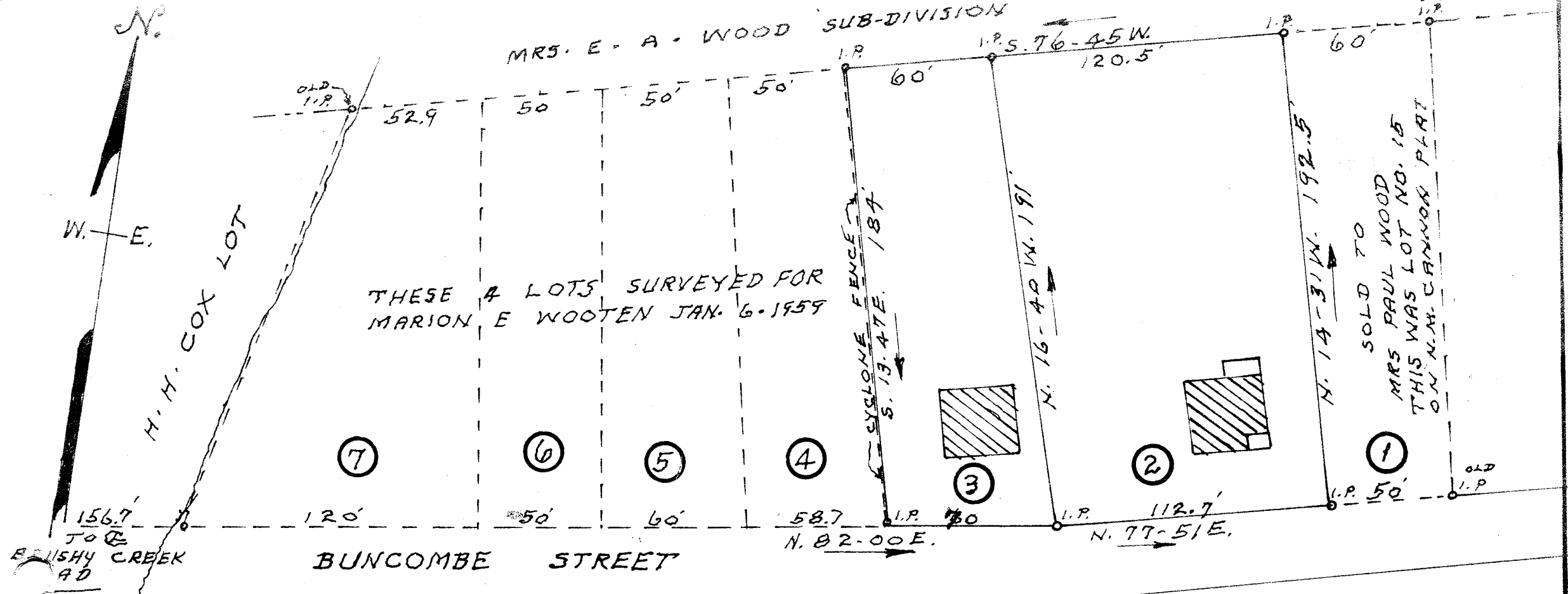

156.7
TO
BRUSHY CREEK
RD

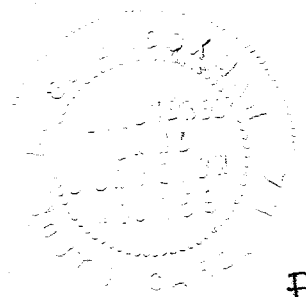

AAA-29

PROPERTY OF
W·O·LEE

CHICK SPRINGS TOWNSHIP GREENVILLE COUNTY

SOUTH CAROLINA

SCALE: 1" = 50 FEET. MARCH 19 1962

BEING A SUB-DIVISION OF TRACT NO. 4 AS SHOWN ON N. M. CANNON PLAT 1924, PLUS LOT NO. 15 ON SAID PLAT

MAR 22 1962
23399

H.S. BROCKMAN, REG. SURVEYOR.
GREER, S.C. - NO. 959

FILED
GREENVILLE CO. S. C.
MAR 22 1 42 PM 1962
OLLIE FANSHORTH
R.M.O.

Filed this day of Mar. 1962
and Recorded in Vol. 111 of Page 99 at

Ollie Fansworth

Registrar, Greenville County, S. C.