

Magnetic North

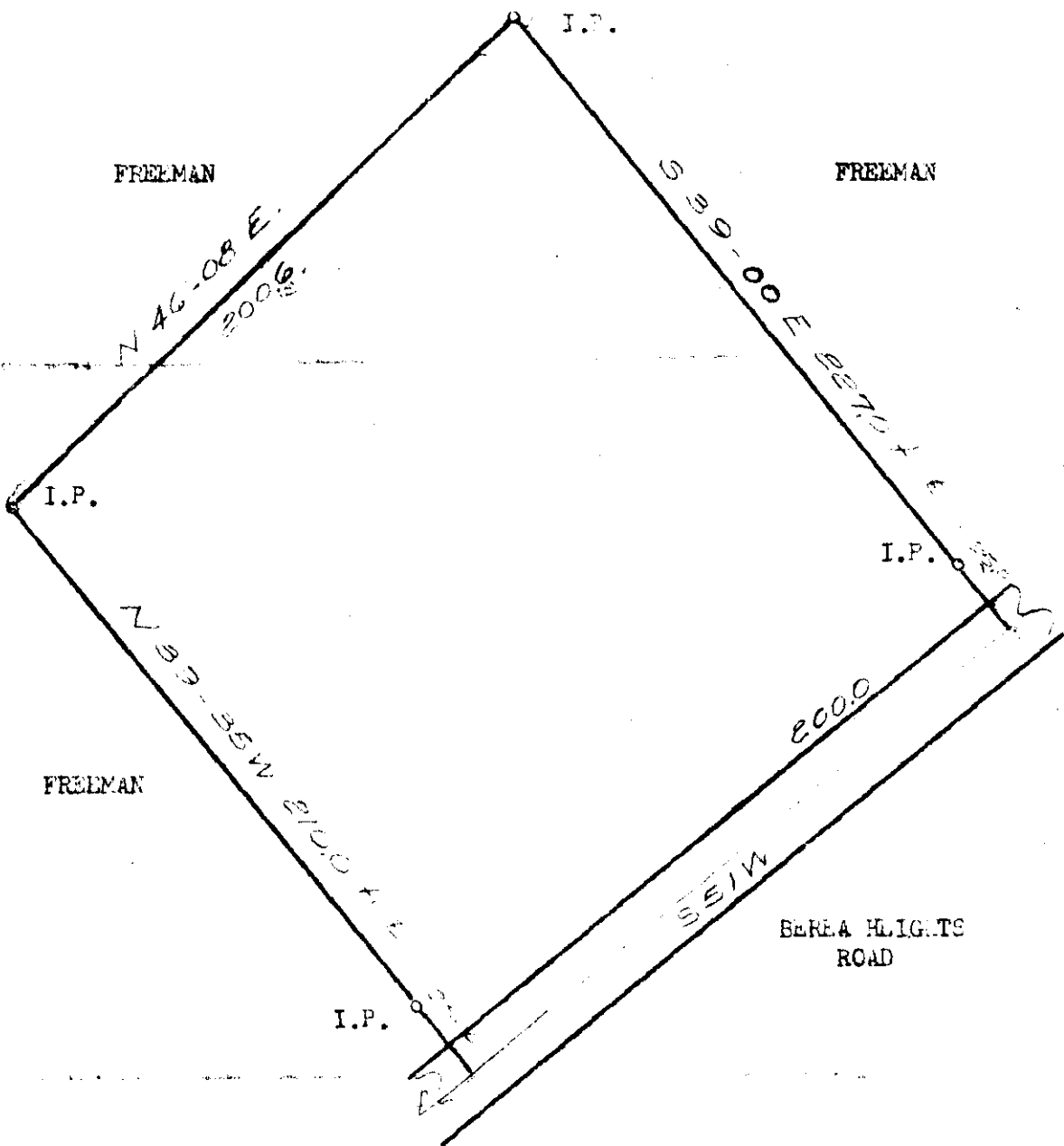

Property of

JAMES PICKENS FREEMAN
&
DOROTHY O. FREEMAN

State of South Carolina
County of Greenville

Property located approximately .5 miles West of Berea HIGH School.

Scale 1"=50'

Date 5 Feb. 1962

Surveyed by

Thomas C. Keith
Thomas C. Keith

Reg. # 1712 L. S.

50
MAR 13 1962

22528

888-28

GREENVILLE
MAR 13 9 30 AM
OLLIE F. JAMESWORTH
R.M.C.

22528 Recd This 13 day of Mar. 1962
and Recorded in Vol. 888 Page 28 at
OLLIE F. JAMESWORTH
Register Meane Conveyance Greenville County, S.C.