

FILED
GREENVILLE CO. S. C.

FEB 15 12 05 PM 1962

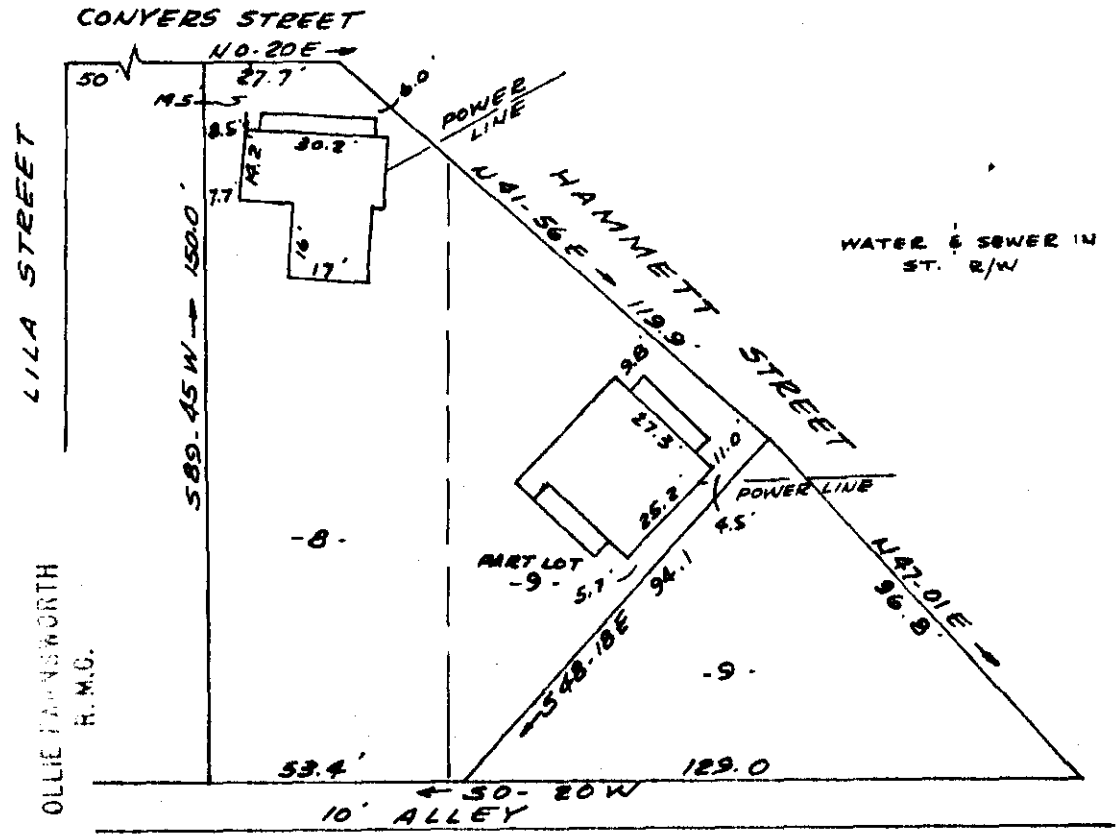

PROPERTY OF
J. E. AUSTIN & LOUIS BATSON
 NEAR GREENVILLE, S.C.
 SCALE 1"=40' FEB. 13, 1962

This is to certify that on the 13th day of February 1962, I surveyed the property shown on this plat, being known as lots 8 & 9, on plat of PARK PLACE and recorded in the R.M.C. Office Greenville County S.C. in plat book "A" page 119; and also being recorded in plat book page ; and that the property lines, walls and buildings are as shown hereon, and that the buildings located on said lot do not encroach or project on adjacent street or property, and that no adjacent buildings or walls encroach or project on said premises.

20252

R. B. Bruce
 R. B. Bruce R.L.S. #1952.

FEB 15 1962

AAA-3 .50

CAROLINA ENGINEERING & SURVEYING CO.
 GREENVILLE, S.C.

20252 Filed This 15 day of FEB 1962
 and Recorded in Vol AAA 1-3
Ollie Farnsworth
 Register Meane Conveyance Greenville County, S.C.