

Jan 30

FILED  
GREENVILLE CO. S. C.

Reed Plat <sup>102</sup>

FEB 2 10 56 AM 1962

OLLIE FARNSWORTH  
R.M.C.

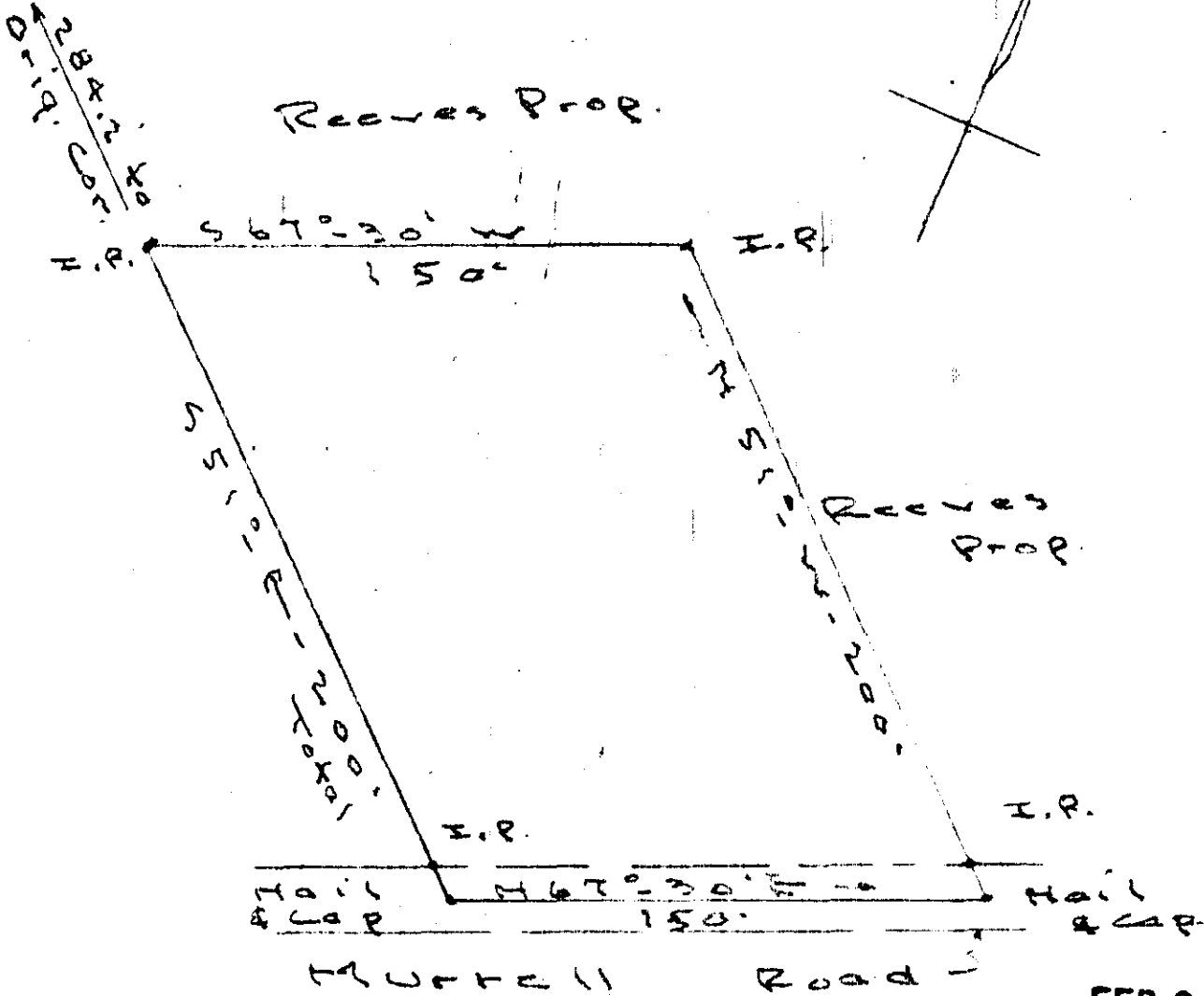

FEB 2 1962

19033

PROPERTY OF  
 LAMAR G. & ELIZABETH M. REEVES  
 Murrell Rd. - Greenville - S.C.  
 Scale 1" = 50'. Jan. 29-62

RAH-1

S-Magnetic bearings. J.C. Hill-L.S. 805

19033 Filed This 2 day of Feb. 1962  
 And Recorded in Vol. RAH-1  
 Ollie Farnsworth  
 Register Mesne Greenville County, S.C.