

C.L. King

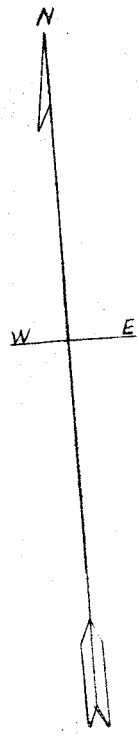
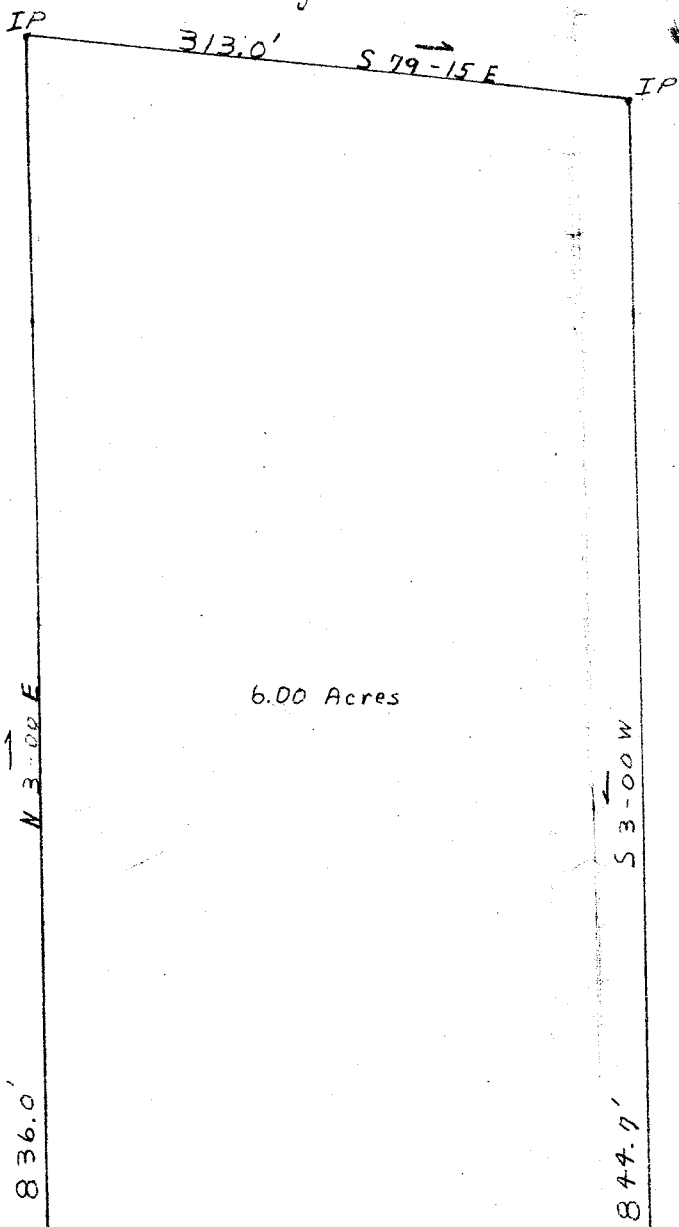

6.00 Acres

C.L. King

Property of W.D. Matthews
 Scale 1"=100'
 Nov. 4, 1961

16862

JAN 6 1962

FILED
 GREENVILLE CO. S.C.
 JAN 6 9 28 AM 1962
 OLLIE FARNSWORTH
 R.M.O.

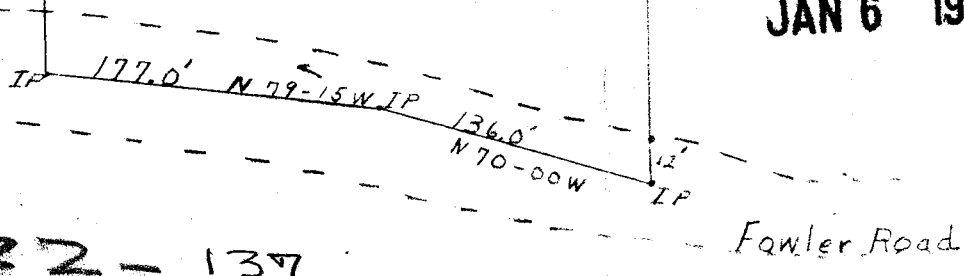

22-137

See 50f

16862 Filed This 6 day of Jan. 1962
 and Recorded in Vol. 22 Page 137 at M
 Ollie Farnsworth
 Register Mesne Conveyance Greenville County, S.C.