

REF. PORTION OF BEREA INDUSTRIAL PARK AREA

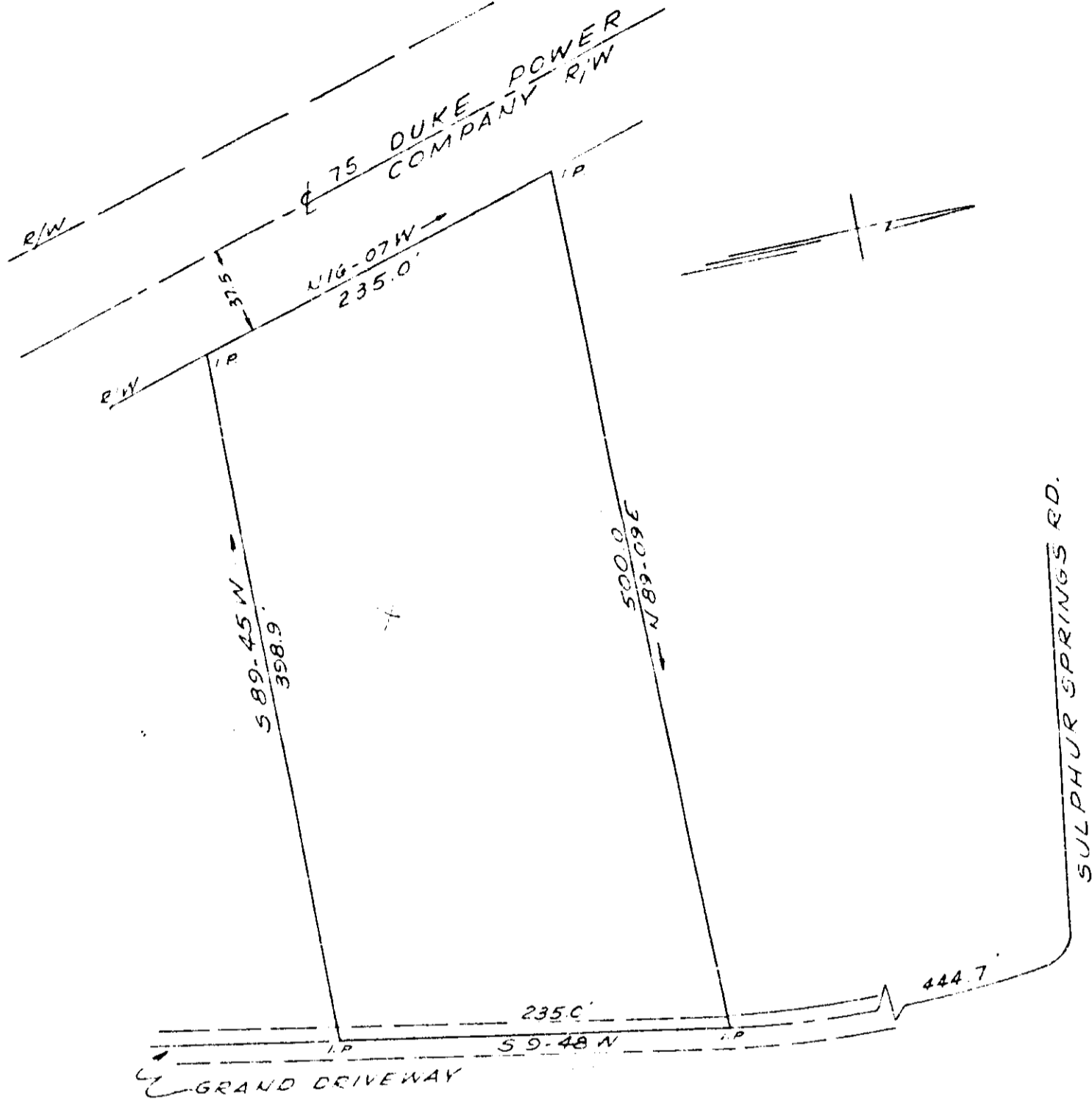

PROPERTY OF
G & C REALTY COMPANY
 NEAR GREENVILLE, S.C.
 SCALE 1"=100' 9 NOV 1961

This is to certify that on the 9th day of Nov. 1961, I surveyed the property shown on this plat.

DEC 5 1961

11117

R. B. Bruce
 R. B. Bruce, R.L.S. #1952.

22-115 CAROLINA ENGINEERING & SURVEYING CO.
 GREENVILLE, S.C.

FILED
 GREENVILLE CO. S.C.
 1961 NOV 13 AM 10
 R.M.C.

14147 ... 5 ... Dec 61
 22-115
[Handwritten signature]