

Plat Book ZZ, Page 100

REF. PORTION OF S.C. FLEMING
PROPERTY RECORDED IN R.M.C. OFFICE IN
DEED BOOK 203, PAGE 412

PYLE & PYLE
ATTORNEYS

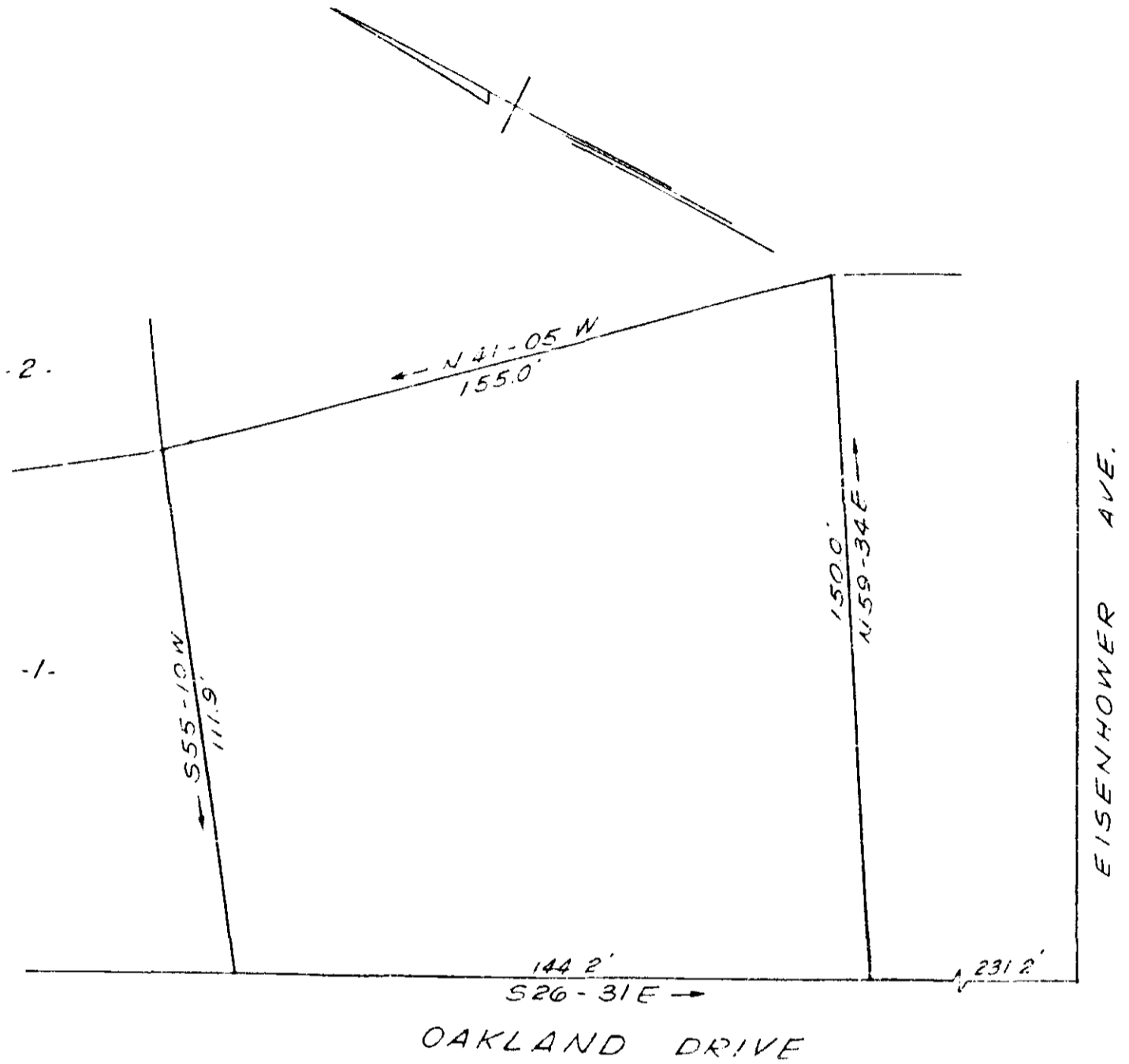

PROPERTY OF
CHURCH OF GOD OF PROPHECY
GREENVILLE, S.C.
SCALE 1" = 40' NOV. 4, 1961

FILED
GREENVILLE CO. S.C.
NOV 30 11 03 AM 1961
OLLIE J. SPINNAUTH
R.M.C.

NOV 30 1961

13759

CAROLINA ENGINEERING & SURVEYING CO.
GREENVILLE, S.C.

ZZ-100

13759 filed this 30 day of Nov. 1961
And Recorded in the ZZ - 100 of
Ollie J. Spinnauth
Register of Deeds Greenville County, S.C.