

FORMERLY A PORTION OF  
THE ESTATE OF JAMES E. HALL  
COOK AVE. FORMERLY NICHOLTOWN ROAD

148  
296

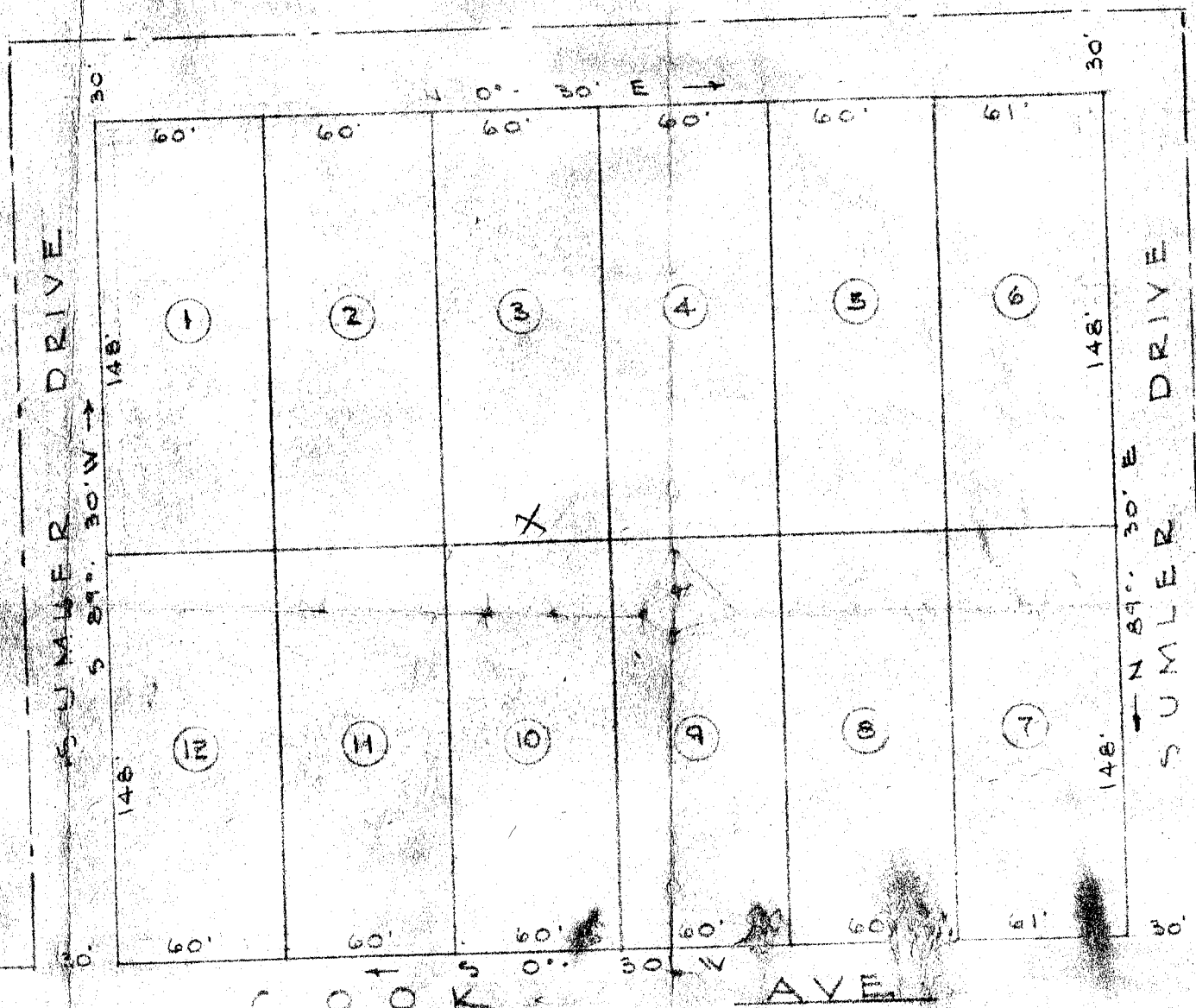
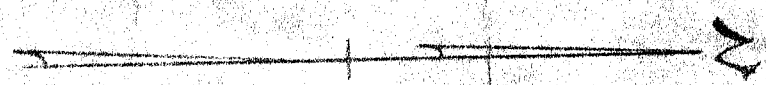

A SUBDIVISION FOR  
SUMLER HALL  
LOCATED IN "NICHOLTOWN" IN THE  
CITY OF GREENVILLE, S.C.

PICKELL & PICKELL ENGRS.  
GREENVILLE, S.C.

NOV 30 1961

13758

DATE: MAY 1950.

SCALE: 1" = 60'

22-93

FILED  
GREENVILLE CO. S. C.  
NOV 30 3 39 PM 1961  
OLLIE FAHNSWORTH  
R.M.C.

13758 Subd. Plan 30 of Vol. 100, p. 61  
and Recorded in Vol. 22 Page 93 of M

*[Signature]*  
Register Meane Conveyance Greenville County, S. C.