

BILL H. Mc WHITE

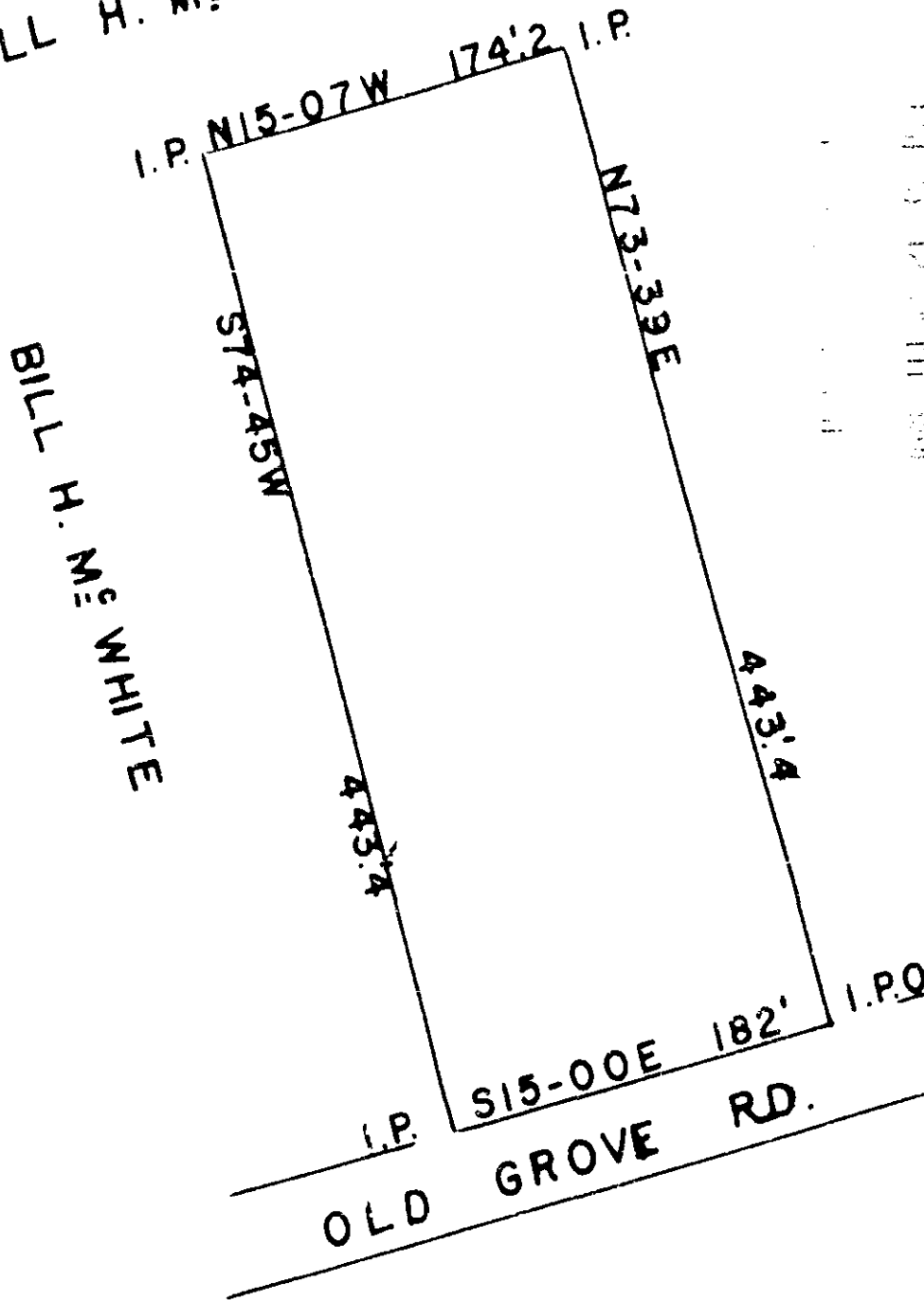

STATE OF SOUTH CAROLINA
GREENVILLE COUNTY

10158

THE ABOVE PLAT REPRESENTS A PORTION OF BILL McWHITE'S PROPERTY. LOCATED SOUTH OF GREENVILLE NEAR THE WHITE HORSE ROAD.

SURVEYED SEP. 13, 1961

OCT 23 1961

JOHN C. SMITH
REG. LS. NO. 1443

1" = 100'

B9CF56

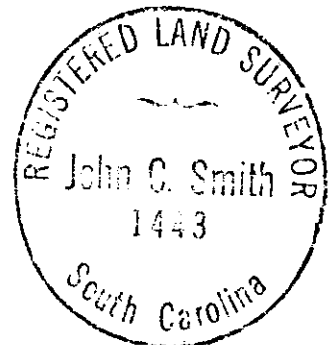

ZZ-73

Filed This 104 day of Sept 1961
And Recorded in Vol. 112 Page 73 of M

Register Mesne Conveyance Greenville County, S. C.