

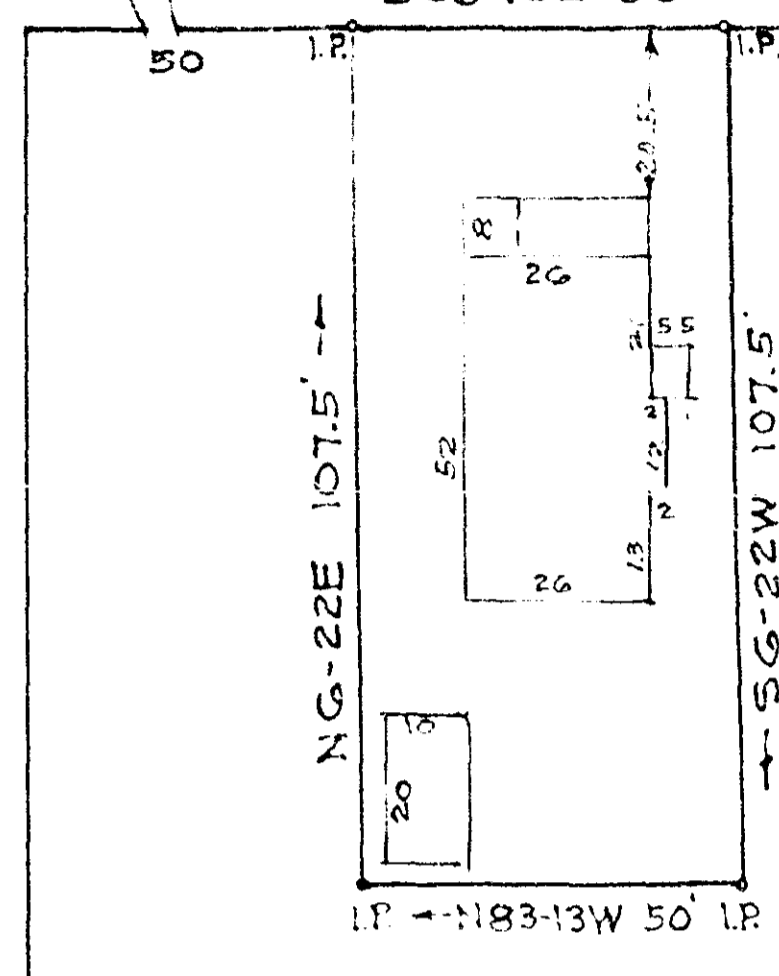

TOWNES ST.

WEST CROFT ST.

S 83-13E 50'



PROPERTY OF  
 THOMAS M. GILLESPIE  
 SARA H. GILLESPIE  
 GREENVILLE S.C.  
 Scale 1"=30' Oct. 1961

This is to certify that on the 17th day of October, 1961, I surveyed the property shown on this plat; being shown on plat of Thomas M. & Sara H. Gillespie, Recorded in Plat Book ZZ page 57, Office of R. M. C. Greenville Co., S. C.; and that the property lines, walls and buildings are as shown hereon; that the buildings located on said lot do not encroach or project on adjacent streets or property; and that no adjacent buildings or walls encroach or project on said premises.

*B. W. Dactor*  
 Dalton & Neves, Engineers.

10615

OCT 24 1961

ZZ-57-

.50

344

10615 Filed This 24 day of Oct. 1961  
 And Recorded in Vol. ZZ Page 57 at  
 Register Mesne Conveyance Greenville County, S. C.