

Plat Book ZZ, Page 47 B

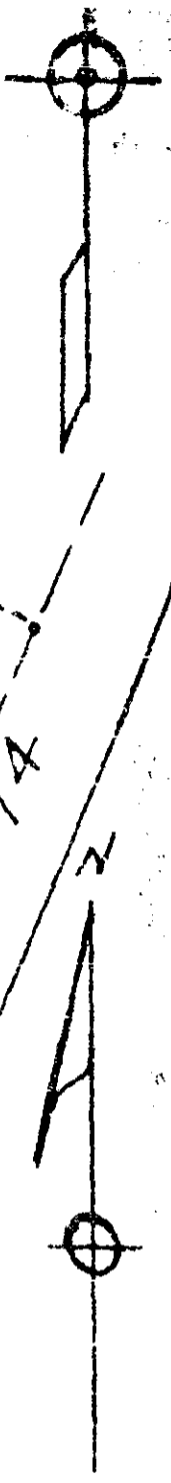
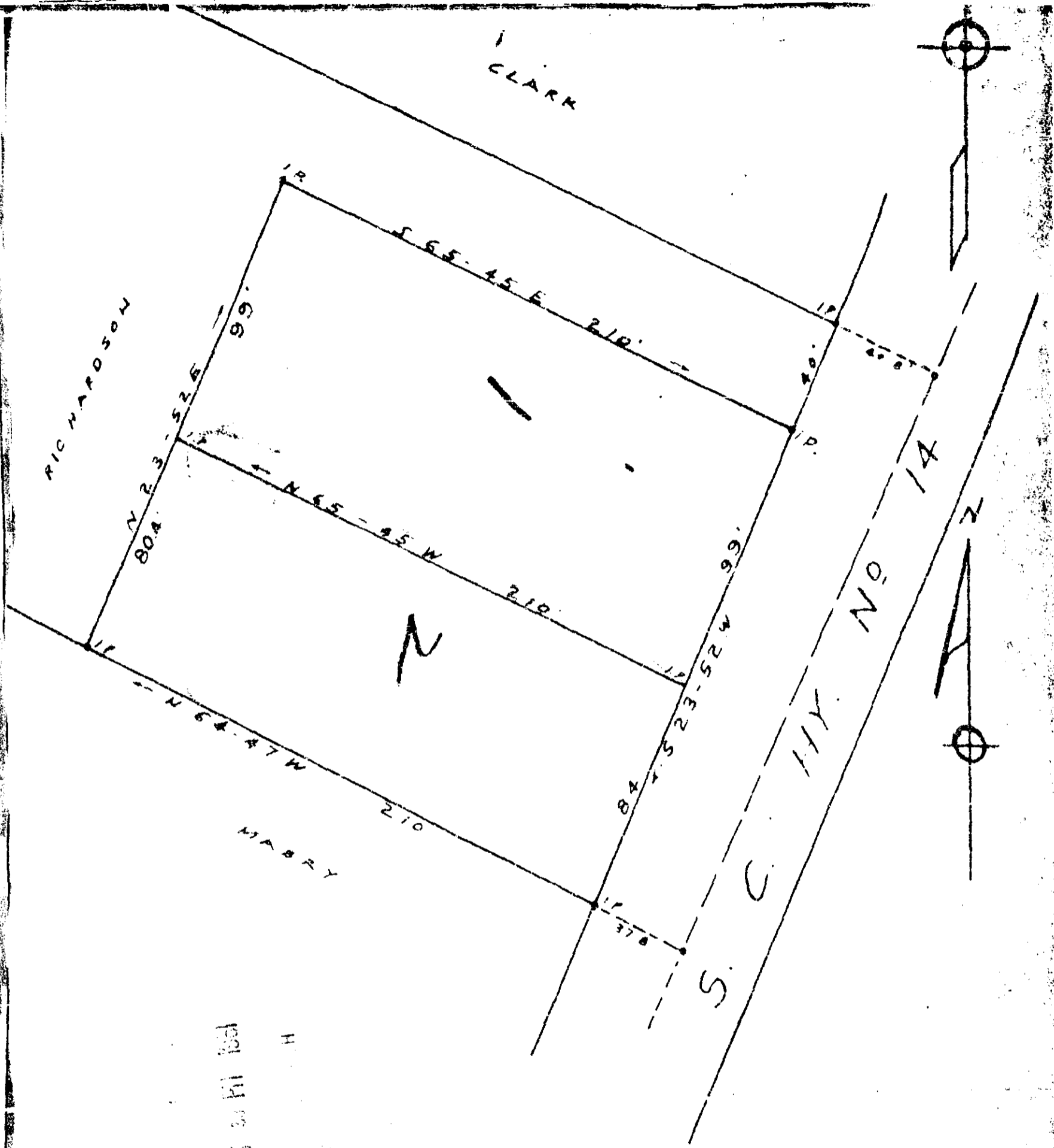

0012 3 21 111 1001
H

OCT 12 1961

9543

PROPERTY OF
J. R. RICHARDSON
 'NEAR SIMPSONVILLE S.C.
 SCALE 1"=50' OCT. 1956

ZZ-47

C. O. Riddle - Map L.S.

9543 Filed This 17 day of October 1961
 and Recorded in Vol. 22 Page 47 of M
 Register Mesne Conveyance Greenville County, S.C.