

SEP 5 3 011 1961

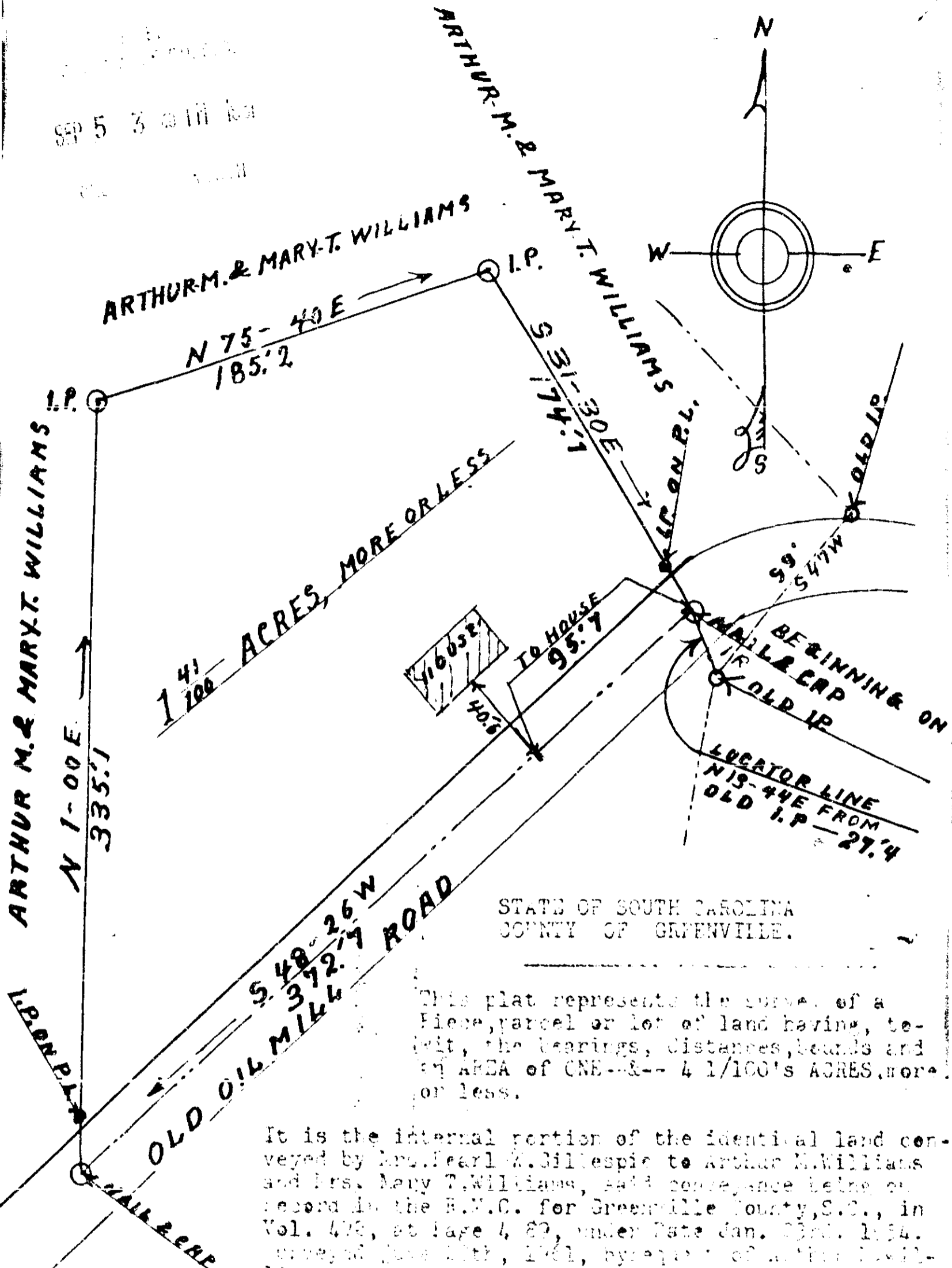

STATE OF SOUTH CAROLINA
COUNTY OF GREENVILLE.

This plat represents the survey of a piece, parcel or lot of land having, to-wit, the bearings, distances, bounds and an AREA of ONE--&-- 4 1/100's ACRES, more or less.

It is the internal portion of the identical land conveyed by Mrs. Pearl K. Gillespie to Arthur M. Williams and Mrs. Mary T. Williams, said conveyance being on record in the R.M.C. for Greenville County, S.C., in Vol. 478, at page 4, 89, under date Jan. 23rd, 1954. Survey of June 10th, 1961, by *[Signature]* of Arthur M. Williams.

SEP 5 1961

6077

ZZ - 23

SCALE: 1" = 60'

6077 Piled This 5 Nov of 1961
and Recorded in Vol. ZZ Page 23 at 11
[Signature]
Register Messrs. on Greenville County, S.C.