

Plat Book ZZ, Page 8

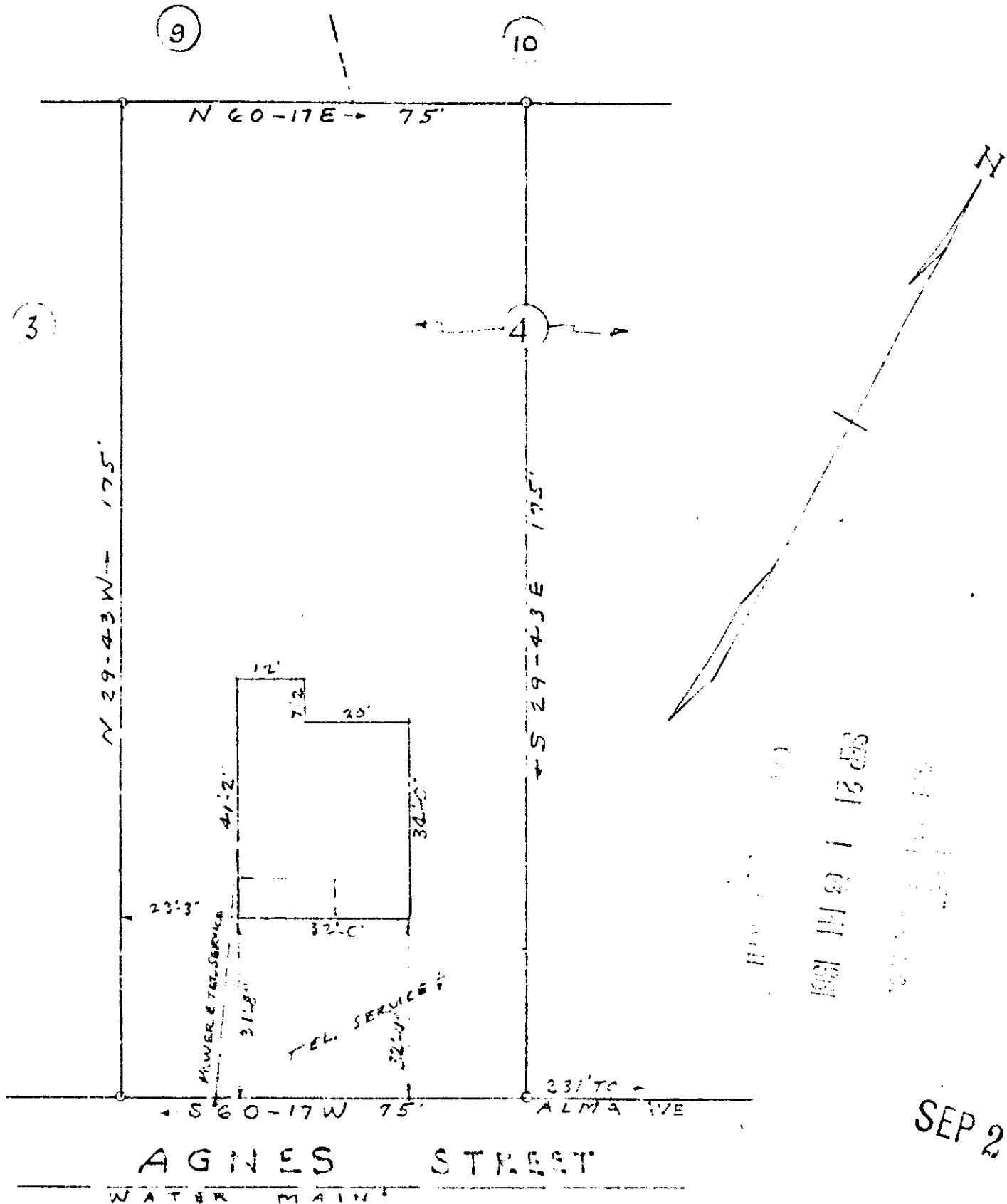

This is to certify that on Aug. 22, 1961, I surveyed the property shown on this plat, known as the western half on Lot 4 section C of plat of property of J. Edd Means, filed in P.W.C. Office for Greenville Co. in Plat Book J pages 136 & 137, and that the property lines, walls and buildings are as shown hereon; that the buildings located on said lot do not encroach or project on adjacent streets or property, and that no adjacent walls or buildings encroach or project on said premises, and that no utility lines cross this property except as shown hereon.

LEHMAN A. MOSELEY JR. ATTORNEY
STATION B BOX 5484
GREENVILLE, SOUTH CAROLINA - PH. 235-6555

Surveyed by: K.K. Campbell

PROPERTY OF

S.C. Reg. No. 996

DOYLE HOLDER
NEAR GREENVILLE S.C.

7594 P.B. "ZZ" - 8 SCALE 1" = 30' AUG. 22, 1961

7594 Filed This 21 day of SEP 1961
and recorded in ZZ Book 8 at 11

Gladys F. ...

Recorder in Greenville County, S.C.