

FILED  
GREENVILLE CO. S. C.  
SEP 15 10 16 AM 1964  
OLLIE FARNSWORTH  
R. M. C.

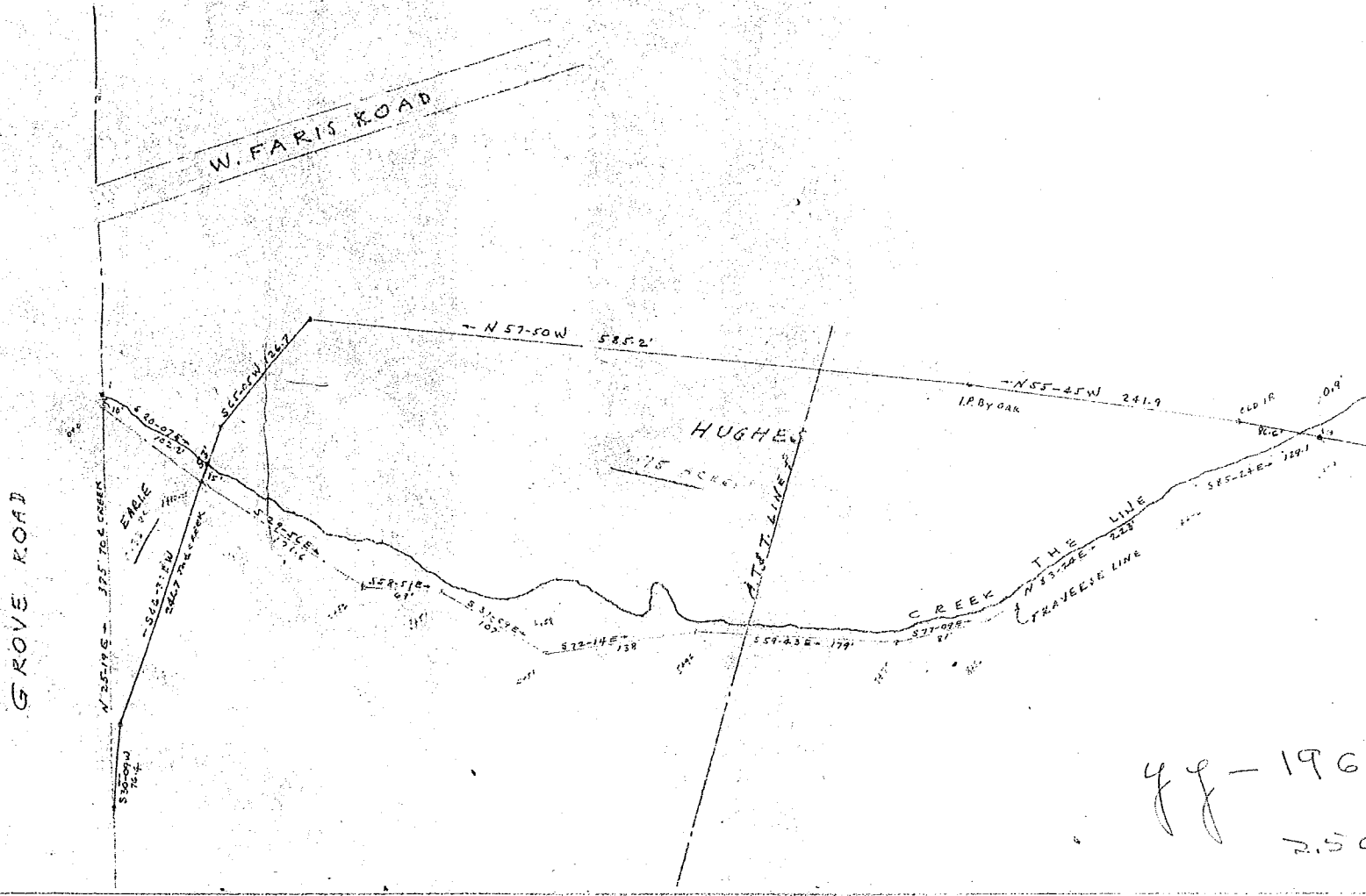
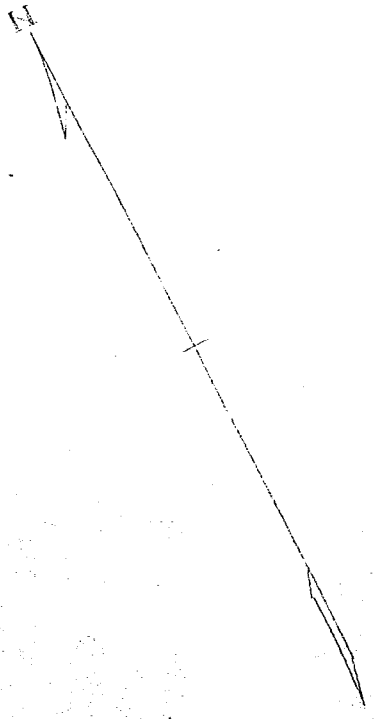

44-196  
2.50

8092 Filed This 15 day of Sep 1964  
And Recorded in Vol. 44 Page 196 at  
Ollie Farnsworth  
Register Mesne Conveyance Greenville County, S. C.

# Plat Book YY-Page 196

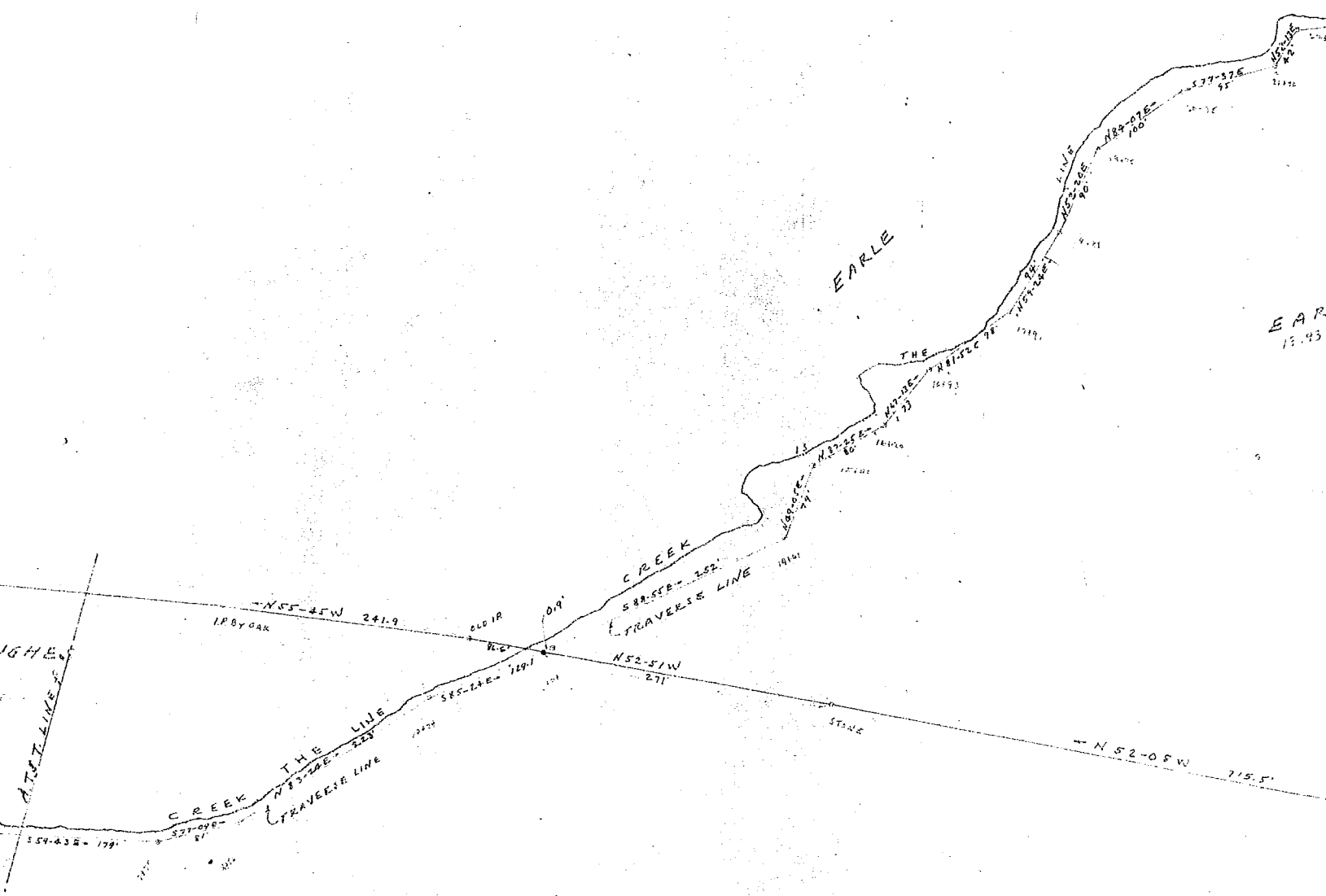

YY-196  
250

EARLE PROPERTY & HUGHES PROPERTY  
DIVIDED BY CREEK  
NEAR GREENVILLE S.C.  
SCALE 1" = 100' AUG. 1944

BY H.C. BERG, P.M.

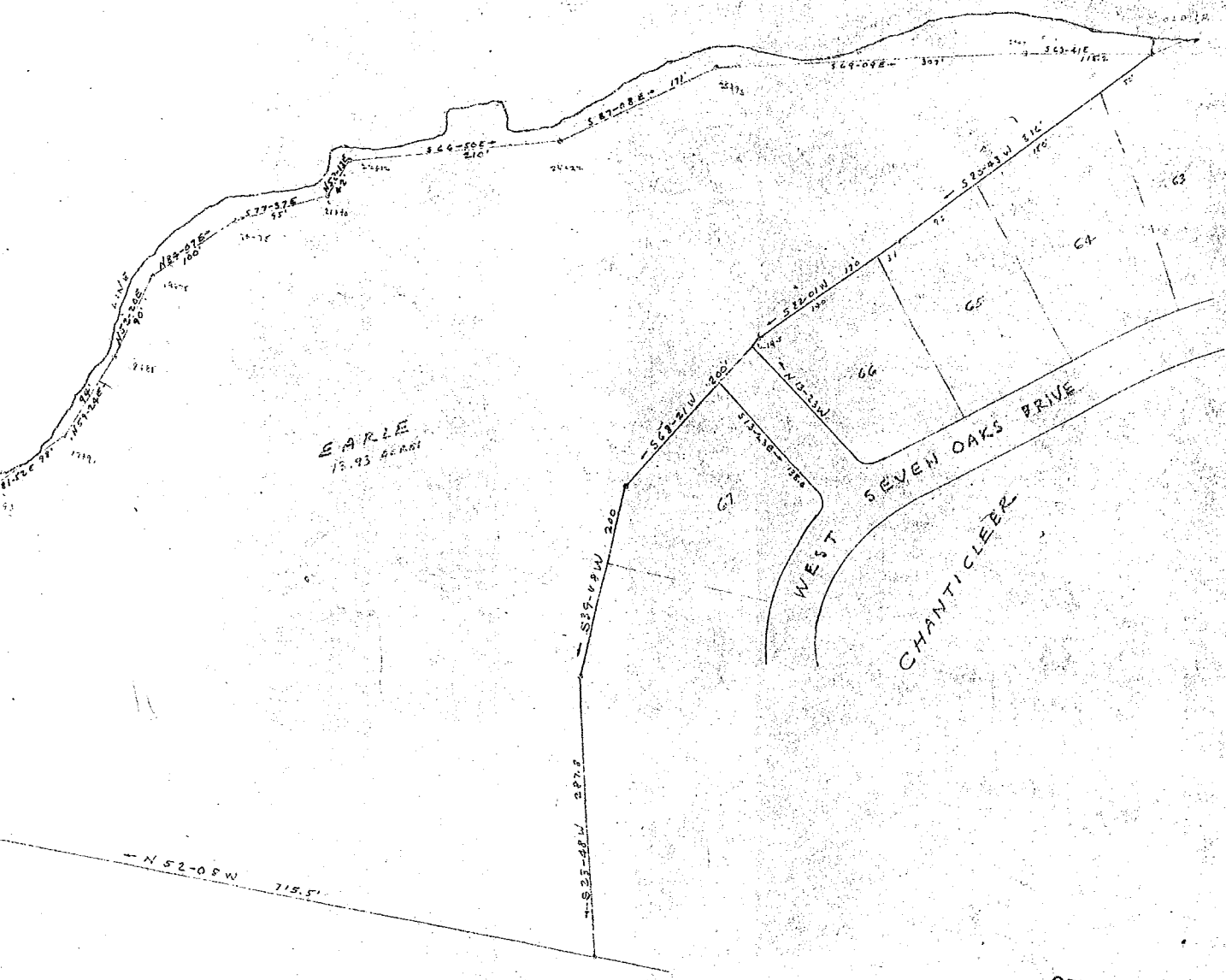

PROPERTY & HUGHES PROPERTY

Y CREEK  
ENVILLE S.C.

100' AUG. 1964

BY H.C.C. & R.K.C. 1964

SEP 15 1964  
8092

1" = 100'

**BAD COPY**