

176

Plat Book

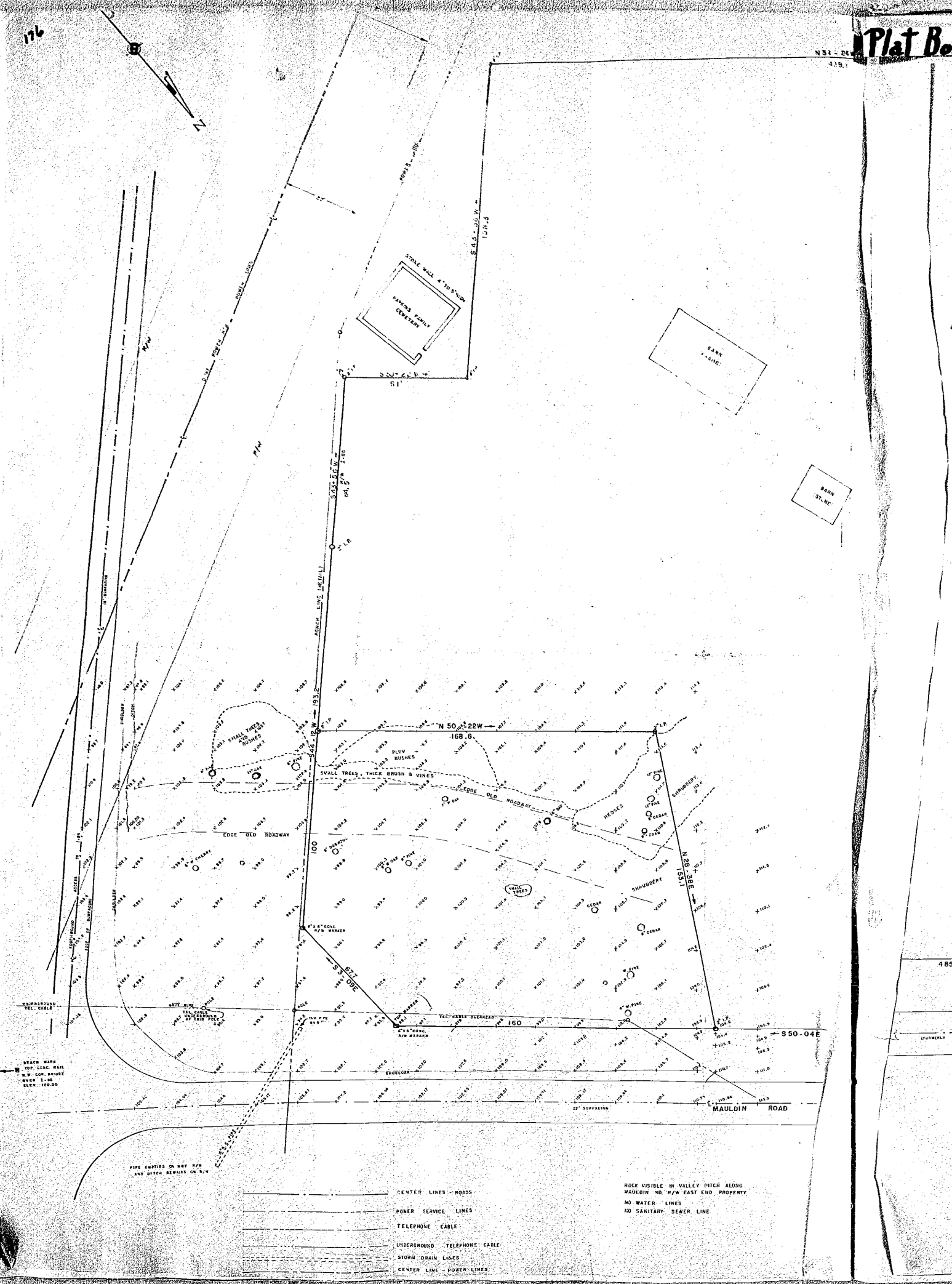

SEARCH MAPS
TOP CORNER MARK
S.W. COR. BRIDGE
BECK 1.00
SCALE 1:100.00

PIPE ENTRIES ON MAP R/W
AND OTHER REMAINS ON S.W.

- CENTER LINES - ROADS
- - - POWER SERVICE LINES
- - - TELEPHONE CABLE
- - - UNDERGROUND TELEPHONE CABLE
- - - STOP-DRAIN LINES
- - - CENTER LINE - POWER LINES

ROCK VISIBLE IN VALLEY PITCH ALONG
MAULDIN RD. R/W EAST END PROPERTY
NO WATER LINES
NO SANITARY SEWER LINE

485

SPRINGFIELD



PROPOSED SERVICE STATION SITE
HUMBLE OIL & REFINING COMPANY

LOCATED AT MAULDIN ROAD & INTERSTATE-85
 NEAR THE CITY OF GREENVILLE, S.C.
 NEBB SURVEYING & MAPPING CO.
 SCALE 1"=20' JULY 15, 1963

REVISED: MARCH 12, 1964

500 MAR 30 1964
 27536

This is a Plat of the City of Greenville, S.C. and is recorded in Vol. 177 of the Plat Book of Greenville County, S.C.

YY-176-177