

Plat Book YY-Page 143 B

1485 Filed This 10 day of July 1964
 And Recorded in Vol. 49-143 at 143
 Register Mesne Conveyance Greenville County, S. C.

143

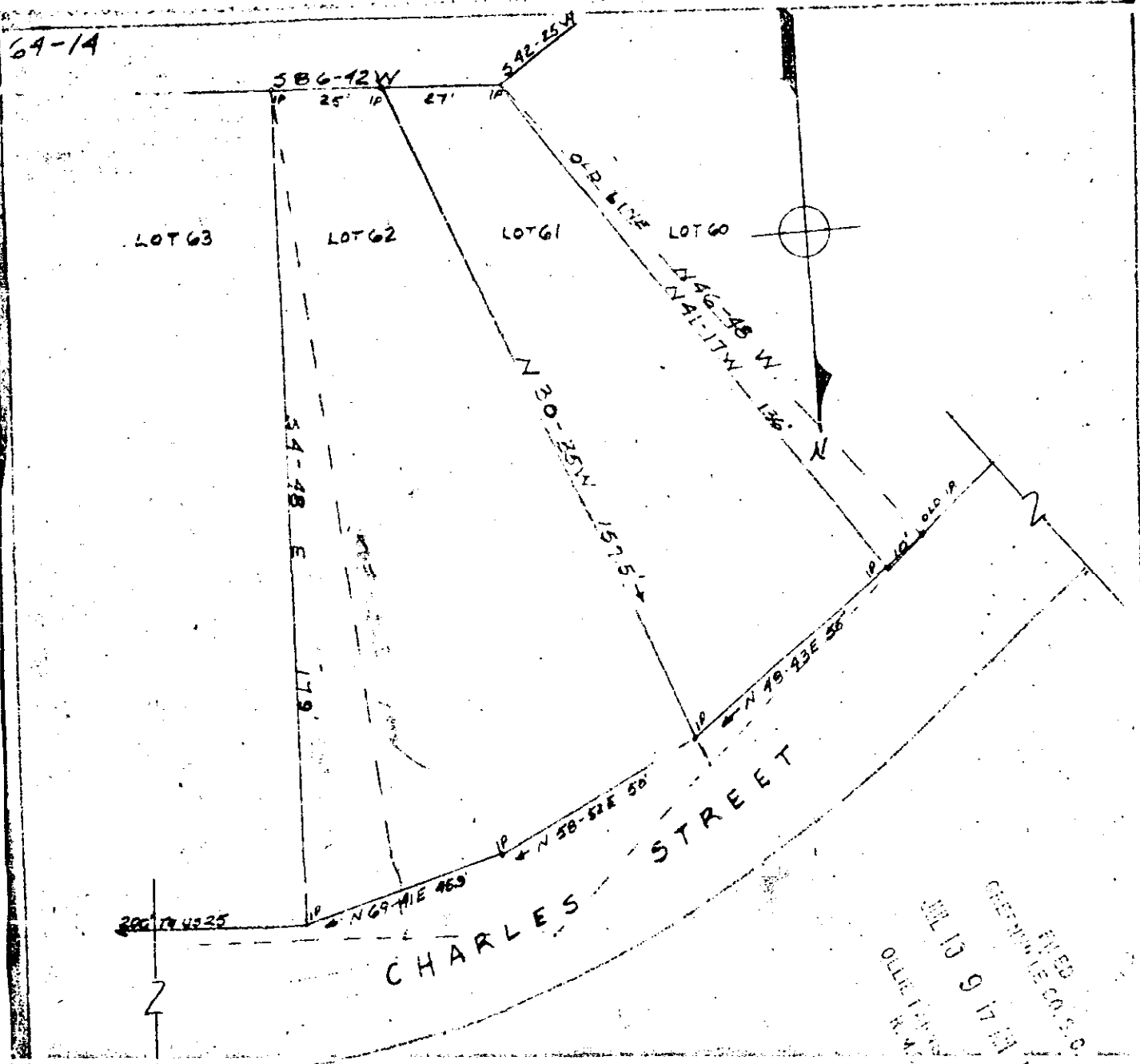

CHARLES STREET

FILED
 JUL 10 9 17 AM 1964
 OLIVE THOMPSON
 R. M. WORTH

P. GRANT OF
 LLOYD McHURRY
 NEAR GREENVILLE, S.C.
 SCALE 1"=30' JANUARY, 1964

I certify that this is a portion of Lot 61 and all of Lot 62, Block 1 of Newlands surveyed by A.S. Fedell, Engineer, May 14, 1914; and that all corners and distances are as shown, hereon. Bearing and distance changes are due to widening of Charles Street. This property being the same as recorded in Plat Book "C", Page 199, Office of R.M.C., Greenville County, S.C.

50

Madison P. Woodward
 Madison P. Woodward REC 490

1485

JUL 10 1964

49-143

T. GALWAY AND TERRELL