



Curve Data:
 $\Delta = 25^\circ 32' 14''$
 $D = 7'$
 $T = 185.5$
 $L = 364.8$

Property
 of
 Mrs. Lola W. Amick

State of South Carolina
 County of Greenville - Near City of Greenville
 Property located approx. 2 miles East of Greenville, S.C.
 being formerly known as portion of Mrs. Lola W. Amick's
 property.

Scale 1" = 10' Date Oct. 12, 1962
 Error of Closure 1:10,000
 Notes: Water table is more than 10' below roadway.
 No apparent rock strata within 10'.
 Soil condition suitable for light construction.

Surveyed by Thomas C. Keith Reg. No. 1712 S.C.
 Thomas C. Keith Pickens, S.C.

GREENVILLE CO., S.C.
 MAP 21 3 33 PH 1962
 OLIE FLEMING
 R.M.S.

23869 Filed This 21 day of March 1963
 And Recorded in Vol. 4 of Page 105
 Register Messrs. Conveyance Greenville County, S.C.

MAR 21 1963 23869

74-105-2.50

C-725

Sheet No. 1 of 1

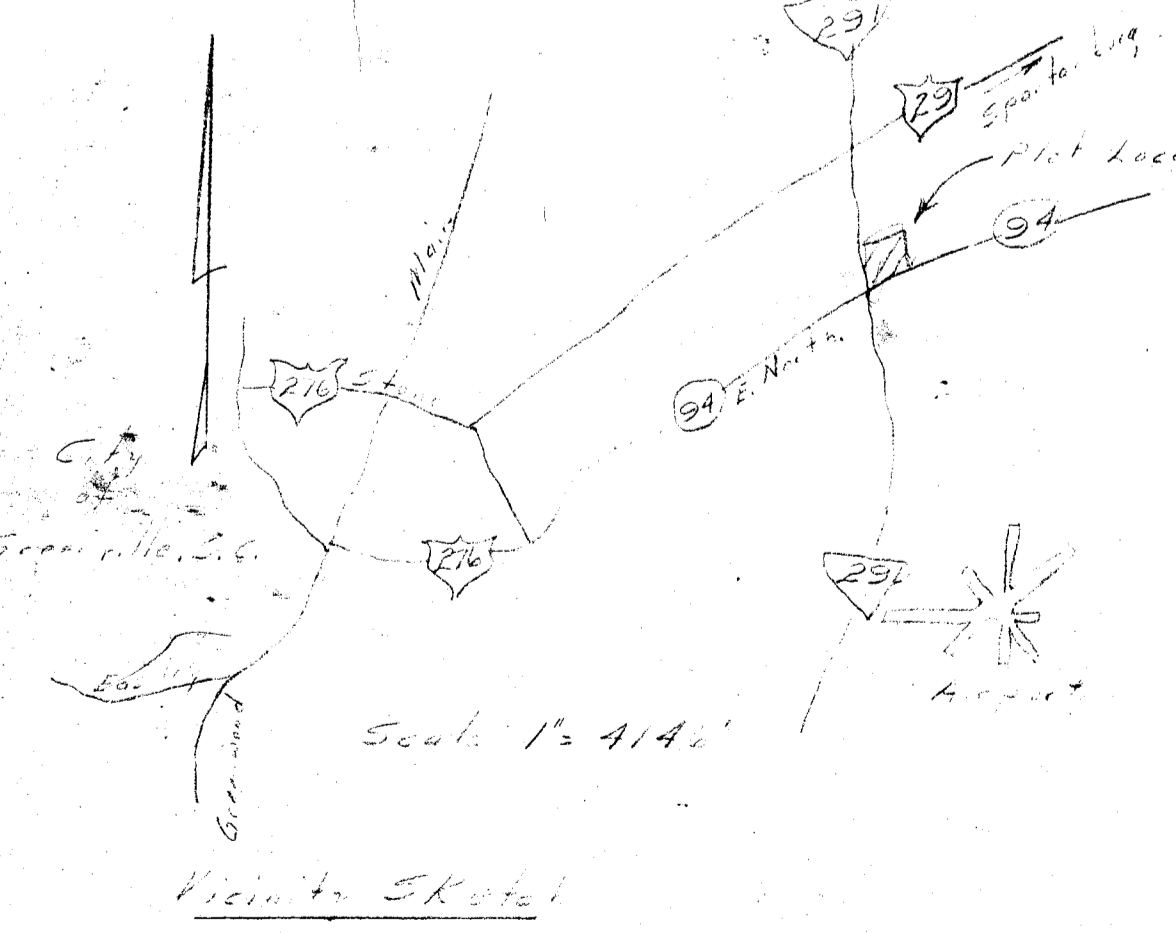



Amick

S 75.43N
E 6 Wood Shed

I.P.R.

Mog. North

Amick

1 Story Concrete Block Building

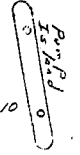

Pulp Island

Proposed 30' Hwy
Chord Traverse for Closing
Length Present P/L = 135.2' along here

Pile B.M. 100.00 nail in pole

Water Meter Texaco 5.5'

I.P.R.

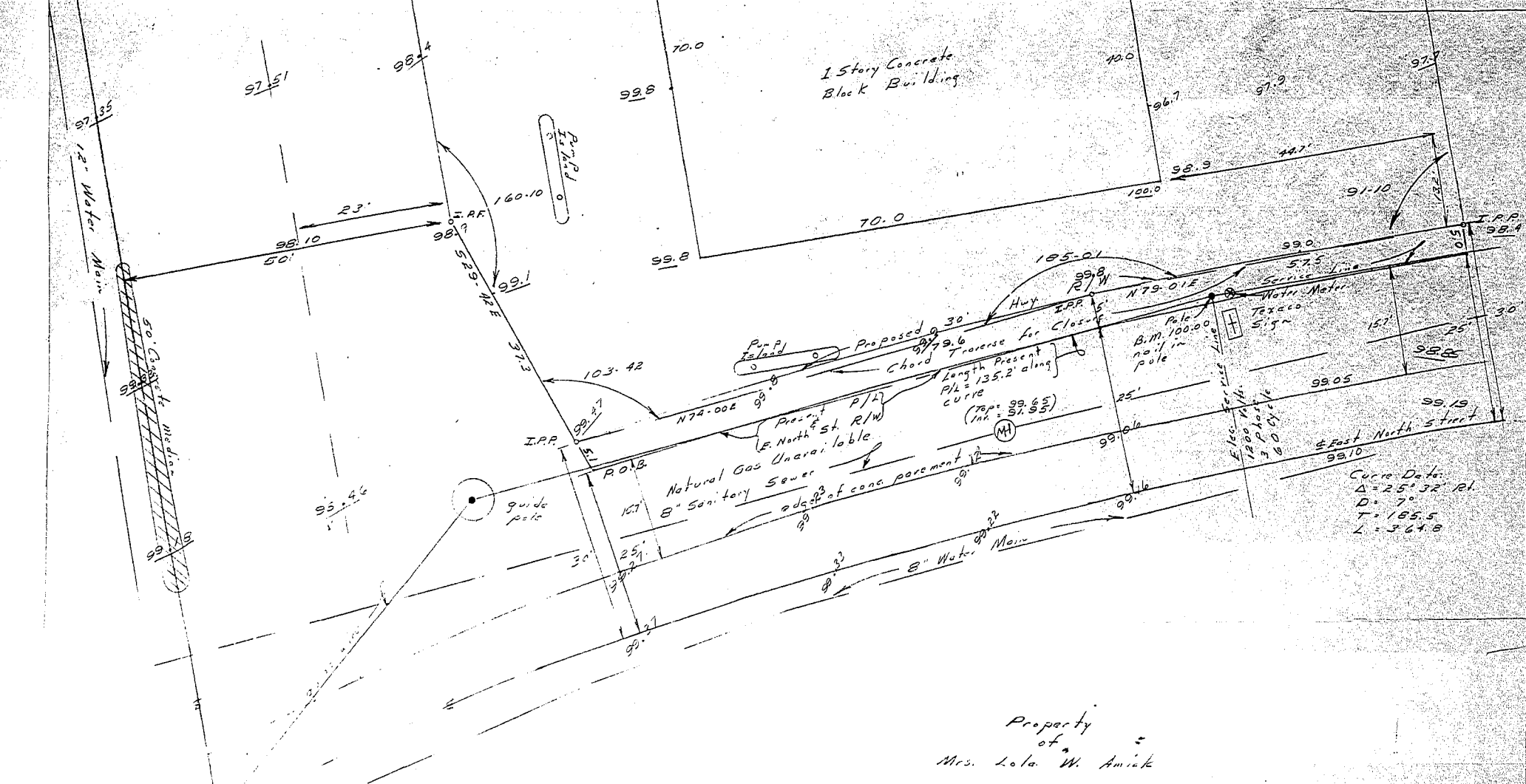

Curve Data:
 $\Delta = 25^{\circ} 32' 10''$
 $D = 7'$
 $T = 185.5'$
 $L = 364.8'$

Property
of
Mrs. Lola W. Amick

State of South Carolina
County of Greenville - Near City of Greenville
Property located approx. 2 miles East of Greenville, S.C.
more fully known as portion of Mrs. Lola W. Amick's
property.

Scale 1"=10' Date Oct 12, 1962
Price of Course 1:10,000
Notes: Water table is more than 10" below roadway.
No apparent rock strata within 10'.
Soil condition suitable for light construction.

Surveyed by Thomas C. Keith Reg. No. 1712 L.S. C.
Thomas C. Keith Pickens, S. C.

FILED
GREENVILLE CO. S. C.
MAR 21 3 34 PM 1963
OULE F. F. SMITH
CLERK

33869 Filed This 21 day of March 1963
And Recorded in Vol. 44 Page 105 at
Register Merne Conveyance Greenville County, S. C.

MAR 21 1963 23869

44-105-2-50

C-725

Sheet No. 1 of 1