

Plat Book YY-Page 68

68

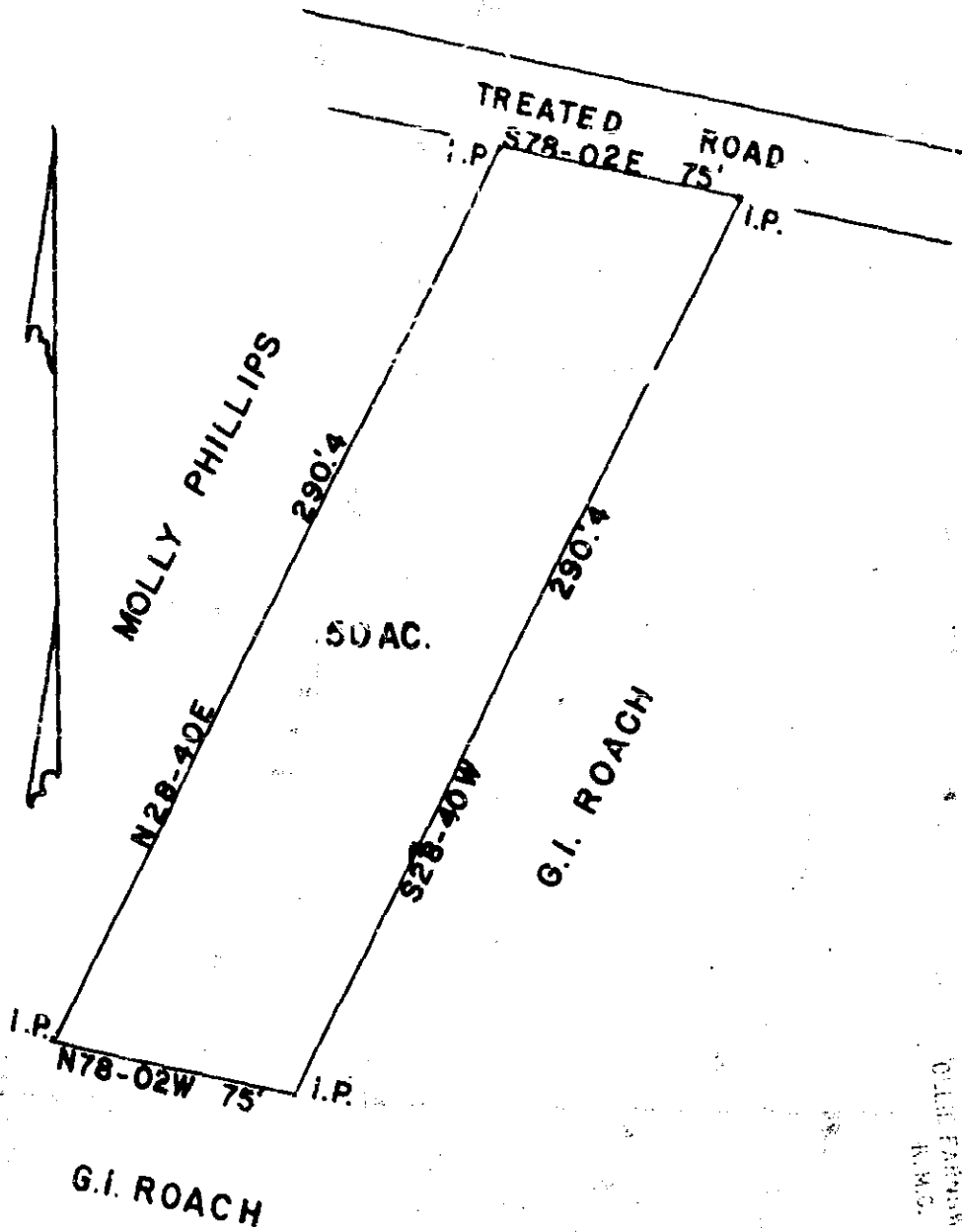

8-28-61
 44-68
 G.I. Roach
 15-8-61

FILED
 GREENVILLE CO. S.C.
 OCT 2 4 20 PM 1962
 JOHN C. SMITH
 R.M.S.

STATE OF SOUTH CAROLINA
 GREENVILLE COUNTY
 THE ABOVE PLAT REPRESENTS A PART OF G.I. ROACH
 LAND SAID TRACT IS TO BE DEEDED TO HARRY ROACH

SURVEYED SEPT. 18 1962

JOHN C. SMITH
 REG. LS. NO 1143

OCT 2-1962

1" 50'
 44-68

B15CP47

504